WEATHER FORECAST

Victoria and Vicinity—Moderate to fresh southerly winds, mostly fair and moderately warm.

Vancouver and Vicinity—Moderate southeast to south winds, fair and cooler.

The Daily Colonist.

(ESTABLISHED 1858)

COLONIST TELEPHONES

Advertising	Empire 4114
Business Office	Empire 4114
Circulation	Garden 1812
Job Printing	Garden 5241
Editorial Rooms	Empire 4111
Social Editor	Empire 3311

NO. 234—EIGHTIETH YEAR | VICTORIA, BRITISH COLUMBIA, FRIDAY, SEPTEMBER 16, 1938 | SIXTEEN PAGES

COBB TAKES THRONE OF SPEEDSTER KINGS BY STARTLING COUP

Englishman Drives Racing Car at Over 350 Miles An Hour to Break Recent Record of His Compatriot, Captain George Eyston, By Comfortable Margin.

BONNEVILLE SALT FLATS, Utah, Sept. 15 (AP).—John R. Cobb, of England, today ascended the world's land speed throne when he drove his sleek racer, Railton, across this super-speedway at 350.20 miles per hour.

But he may be king for a day only in the six-miles-a-minute class.

Cobb's compatriot, Captain George E. T. Eyston, whose record of 345.49 miles per hour was hiked 4.71 miles per hour, immediately scheduled a record attempt tomorrow with his seven-ton Thunderbolt.

WILL "HANG AROUND"

Threatening to extend the unprecedented automobile duel as long as weather and finances permit, Cobb said he would "hang around a few days," obviously to attempt to retop any new mark that Eyston might set.

Cobb, a ruddy-faced, 200-pound fur broker, who races for fun, used but four and one-half miles of the dead white salt track on both north and south runs to reach the measured mile. Railton, only half the weight of Thunderbolt, shot forward like a comet under Cobb's foot.

On the northbound run, the silver and black racer, streamlined like a tear drop, went through the mile in

Continued on Page 6, Column 6

TROOPS MOVED TO PALESTINE

Reinforcements Ordered to Holy Land While Egypt Strengthens Defences

LONDON, Sept. 15 (AP).—A movement of British reinforcements to Palestine was announced today simultaneous with reports Egypt was taking defence precautions in North Africa in conjunction with Great Britain.

Although officials declined to disclose the number of troops going to Palestine, it was estimated 8,000 men were involved in the transfer.

The Colonial Office announced two cavalry regiments and a second battalion of the West Yorkshire Regiment were being sent to Palestine, with three battalions from India.

SENT TO LIBYAN BORDER

A dispatch from Cairo said three battalions of Egyptian troops were ordered to the western desert bordering Libya, Italy's North African colony. A British regiment stationed at Cairo was ordered to stand by for a possible transfer there.

The Egyptian troops have left for Mersamatruh, strategic point in the arid desert wastes bordering Libya. It was estimated 3,000 troops were involved in this movement.

ON TOUR OF DEFENCES

King Farouk of Egypt is on a tour of the defences along the western desert. He visited Siki Omar, on the frontier, today and was provided a guard of honor by Italian troops there.

The Egyptian War Minister, Hassan Sabry Pasha, is holding conferences with British authorities here.

The troops ordered to the Holy Land will reinforce hundreds of British soldiers and constables sent to Palestine to quell disorders growing out of Arab-Jewish disorders over claims of both that it is their spiritual and political home.

Storm Does Big Damage In Cordova

CORDOVA, Alaska, Sept. 15 (AP).—The Old City Hall was wrecked; the fire station turned upside down, and the piledriver Orga Inlet was drifting out to sea tonight after a twelve-hour windstorm. The gale blew forty-five miles an hour and during the two-hour worst period the gusts attained a velocity of sixty-eight miles an hour. Rain accompanied the wind.

Sidewalks were overturned; many roofs blown off, and most of the windows in the powerhouse were shattered.

PAGE DIRECTORY

Comics	Page 13
Editorials	Page 4
Financial	Page 12
"Handful of Stars"	Page 16
Jane Dixon	Page 13
Radio Programmes	Page 15
Shipping and Travel	Page 5
Social Notes	Page 8
Sport	Pages 10, 11
Theatres	Page 9
Women's Clubs	Page 7

HEALTH PLAN IS REVISED

Provincial Government Reopens Discussions With Medical Profession

The British Columbia Government made fresh health insurance proposals to physicians of the province this week, but declined, through Hon. Dr. G. M. Weir, to say what these negotiations proposed.

"There have been general conversations with the medical profession. Health insurance has been discussed in a general way, but the discussions are confidential," was the way the Provincial Secretary put it.

SILENT ON PROPOSALS

At the office of the British Columbia Health Insurance Commission, Dr. Allon Peebles, chairman, stated he had been instructed that no information relative to the proposals was to be given out.

Surgeons and physicians of the province, meanwhile, remained in a three-day convention here, with the apparent understanding that provincial proposals would go before the convention, either direct or else through a negotiating committee.

Underneath official reserve, the Provincial Government appeared to be trying to remold the health insurance scheme, with a view to presenting it afresh at the coming Fall session of the Legislature.

Continuing Advance on The Yangtze

SHANGHAI, Sept. 16 (AP).—Japanese military authorities today reported continued advances along both banks of the Yangtze River less than 100 miles southeast of Hankow.

Chinese advices from the zone of fighting said the Japanese were making utmost use of artillery and aircraft to conserve manpower.

Earlier Chinese reports said that counter-attacks on Kwangtsi, just north of Wusueh, had blocked Japanese efforts to close in on Wusueh, from which Chinese batteries controlled the river at one end of the Wusueh-Matow boom.

To Reconstruct Cariboo Highway

LILLOOET, Sept. 15 (CP).—George Murray Liberal Member of the Provincial Legislature for Lillooet, said today the Provincial Government would relocate, widen and begin reconstruction of ninety miles of the Cariboo Highway between Cache Creek and 100-Mile House. Engineers would soon be on the ground to lay out work on the north road to be carried out early in 1939.

Sets Amazing Precedent

Prime Minister Neville Chamberlain, Who Astonished the World's Statesmen by His Decision to Fly to Germany for Face-to-Face Talk With Hitler.

Henlein Escapes Into Germany as Arrest Ordered

Czechoslovak Government Prefers Charge of Treason Against Sudeten German Leader After Proclamation Is Issued Declaring Intention of Union With Germany

PRAGUE, Sept. 15 (AP).—The Inner Council of the Czechoslovak Cabinet tonight ordered arrest of Konrad Henlein, the Sudeten German minority's "little Fuehrer," on a charge of treason. The announcement of the action came suddenly after Henlein earlier issued a proclamation declaring Sudeten Germans wanted union with Germany.

The proclamation and the Government's counter-move apparently brought to an end present possibility of an understanding between the Sudeten German party and the Czechoslovak regime.

In Government circles it was said the chances of settling the Sudeten German-Czechoslovak dispute by negotiations had almost vanished.

HENLEIN ON WAY TO MUNICH

Henlein apparently was out of reach of Czechoslovak law. It was reported here he was on his way to Munich, Germany, not far from Reichsfuehrer Hitler's Bavarian mountain retreat.

At Berlin a high Sudeten German leader discussed Henlein had reached Germany safely from Czechoslovakia.

The Cabinet for several hours studied Henlein's proclamation, in which he told "this civilized world" the Sudeten Germans "want to return to their home in the Reich."

Then the Cabinet decided to submit the evidence to the public prosecutor with directions to bring action against Henlein under provisions of the Act for the Protection of the Republic — the law with which Czechoslovakia defines treason.

Continued on Page 2, Column 7

REVERTED LAND IS BEING SOLD

Government Agencies in Province Conducting Sales On Tax Accounts

Representing the accumulation of six years' postponed tax sales, auctions of lands reverted to the Crown commenced at twenty-nine places throughout the province yesterday. While the upset value of the lands could not be ascertained, due to heavy withdrawals in the last few days, approximately $1,000,000 worth of property will go under the hammer, it is expected.

In Victoria, the sale opened at 10 a.m. with spirited bidding for the first parcels sold, and proceeds of $10,000 for the first few hours. Some properties sold in advance of their upset value. The sale continued at 2.30 p.m., and will be resumed today at 10 a.m.

Elsewhere throughout the province, similar proceedings are taking place at twenty-eight other agencies of the British Columbia Government. The last provincial tax sale was held in 1932.

Recognition of Fine Points of Livestock Tested at Fall Fair

Boy and Girl Farmers Take Part in Stock Judging And Showmanship Competitions—General Knowledge of Breeding Points Is Commended

YESTERDAY was young farmers' day at the Provincial Exhibition at the Willows, where boys and girls of teen age displayed their knowledge of the judging points of all classes of livestock, in a competition arranged under Dominion Government grant to stimulate the interest of young people in the exhibition, and took part in a cattle showmanship contest which was a test of their ability to exhibit animals to the best advantage.

Competition in the stock judging contest, held in the morning, was very close, and the general knowledge displayed by the young farmers was high, in the opinion of R. O. Sutton, district agriculturalist, New Westminster. Those taking part in this test had not only to give the animals their correct placings, but also had to state their reasons for the awards. Approximately fifty per cent of the competitors placed the animals correctly, and in their statements of reasons showed good appreciation of the judging points.

AWARDS

The stock judging competition was divided into three classes, and the following awards were made:

Eighteen years and under twenty-one—1, Murray Turner, Cadboro Bay; 2, Rosamond Turner, Cadboro Bay; 3, Leslie Coulter, Chilliwack; 4, Oliver Boggs, Bottrel, Alta.; 5,

Continued on Page 6, Column 5

Many Killed and Hundreds Arrested In Morocco Riots

TANGIER, Sept. 15 (AP). — Advices from Spanish Morocco reported thirty-five persons were killed and 400 arrested during rioting today at Tetuan between Spanish insurgent police and natives. The outbreak was reported centred around Spanish Government sympathtizers

LABOR SPLIT IS AVERTED

Trades and Labor Congress Leaves Way Open for Union of Factions

NIAGARA FALLS, Ont., Sept. 15 (CP).—Trades and Labor Congress of Canada kept its ranks intact today in the face of a threatened wide-open split over presence in the congress of Committee for Industrial Organization unions whose corresponding organizations in the United States had their charters revoked by the American Federation of Labor.

Speedily and with the minimum of discussion, the congress gave the executive power to continue efforts to mediate the strife between the A.F. of L. and the C.I.O. in the United States—a task first assigned at last year's Ottawa convention.

OPEN TO AGREEMENT

The resolution, framed after hours of work by the resolutions committee and conferences with interested parties, expressed conviction labor should be united and said the door was still open to agreement between the A.F. of L. and C.I.O.

The congress turned thumbs down on suggestions it set up a political party and killed resolutions that organizations of unemployed be given trades union charters.

The congress then passed a resolution reiterating its long-established policy—the decision to act as legislative mouthpiece for organized labor in Canada independent of any political organization engaged in efforts to send representative to legislature.

RESOLUTION ON WAR

An important resolution yet to be passed is on war. That probably will come up tomorrow. Mr. Draper appealed to the congress today to wait until after Prime Minister Chamberlain's visit to Chancellor Hitler before taking action. Election of officers and choice of a convention city also is on the agenda for tomorrow.

Without debate, the convention carried resolutions by the Calgary Trades and Labor Council urging no declaration of war without a referendum and that production of war materials in Canada be nationalized.

RETURNING TO NORMAL LIFE

But High Tension Still Prevails at Scene of Disorder On Wednesday

EGER, Czechoslovakia, Sept. 15 (AP).—With all their hopes of future union with Germany centred at Berchtesgaden, where Reichsfuehrer Hitler and Prime Minister Chamberlain met—the Sudeten Germans' life in Eger was quieter and approaching normal.

On Wednesday crowds of Nazi supporters battled Czechoslovak police here. Heavy tension still prevailed with the community under martial law.

The front doors of the Victoria Hotel still were barred, but only the frames remained. The wooden panels had been smashed to bits with the butts of rifles wielded by police storming besieged Sudeten Germans.

MARKS OF CONFLICT

Next door the shatter-proof windows of a coffee house were dotted with bullet holes. Long furrows had been dug into the stone facade by shots.

Corners of a railway station near the hotel were knocked off by flying bullets. Walls of a gasoline station nearby were wrecked and the pumps demolished.

Czechoslovak soldiers and policemen walked the streets in pairs. Soldiers carried rifles with fixed bayonets. Police were armed only with clubs.

Jews were reported leaving the city in considerable numbers. One family, a father and mother and daughters, was pushing a cart apparently hastily filled with household goods. They said they were going to Prague.

EXPELLED FROM ITALY

ROME, Sept. 15 (AP).—Mieczyslaw Wajnyrb, correspondent for newspapers in Poland, said today he had been ordered to leave Italy because of his "general attitude." Wajnryb, a Jew, is the sixth foreign correspondent expelled this year by the Italian Government.

RAISES KNOTTY LEGAL PROBLEM

Defence Counsel Claims Airman Exempt From Alberta Traffic Acts

CALGARY, Sept. 15 (CP) — Police Magistrate D. S. Sinclair today reserved decision in the trial of Aircraftsman P. E. Lawrence, of the Royal Canadian Air Force Barracks here, charged with negligent driving.

J. Craig Brokovski, counsel for Lawrence, claimed the Alberta Vehicle and Highway Traffic Act, under which his client was charged, could not be applied to a member of His Majesty's permanent force while driving a motor vehicle in obedience of a superior office and in military or public duty.

CRASHED INTO STREET CAR

The charge was laid against Lawrence on September 6 after a R.C.A.F. truck crashed into a street car here, injuring five aircraftsmen.

Defence counsel referred to cases in Ontario and Manitoba in which it was ruled provincial traffic acts could not apply to members of the permanent force driving vehicles which were the property of the King. He also cited similar cases in English courts.

The magistrate will study the cases referred to before handing down his decision.

PRIME MINISTER AND FUEHRER WILL CONTINUE CONVERSATIONS

Runciman Flying to London for Consultation Today With Chamberlain and Colleagues Following British Government Head's Frank Exchange of Views With Hitler in Germany

Will Hold Another Meeting Within the Next Few Days

PRAGUE, Sept. 16 (AP).—The British mediation mission announced Viscount Runciman would fly to London today to confer with the British Government on the grave Sudeten German-Czechoslovak crisis. The Runciman mission issued the following communique:

At the invitation of Prime Minister Chamberlain, Lord Runciman, accompanied by Mr. Ashton-Gwatkin (his economic adviser) is returning to London for consultation with the Prime Minister and his colleagues in connection with the Berchtesgaden conversations.

Meanwhile, Lord Runciman appeals to all parties to refrain from any action which will aggravate the existing situation pending the result of further consultations contemplated in the near future between the Prime Minister and the Fuehrer.

OPTIMISTIC CONJECTURE

LONDON, Sept. 15 (CP).—A four-power pact to cement Europe's peace structure loomed large tonight in conjecture, stemming from Prime Minister Chamberlain's flight to see Chancellor Hitler and his quick return tomorrow.

British officials maintained utmost reserve on all aspects of the Berchtesgaden conference. Most sources believed the Prime Minister was coming back tomorrow because Hitler made such far-reaching proposals the Prime Minister could not commit himself without consulting his colleagues and possibly the French Government. There were

Continued on Page 2, Column 4

Chosen by Union of B.C. Municipalities

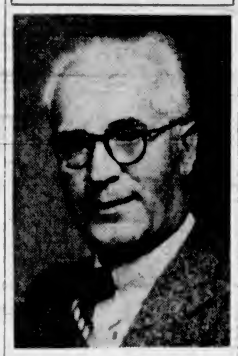

—Photograph by Robert Rort.

R. R. F. SEWELL

MUNICIPAL clerk of Saanich, yesterday was re-elected secretary-treasurer of the Union of British Columbia Municipalities at the annual convention at Nelson.

Attendance Increase Is Maintained

Although the increase was small, the British Columbia Agricultural Association yesterday maintained unbroken its list of daily gains in attendances at the Provincial Exhibition, in comparison with the corresponding days of the 1937 Fair.

Paid admissions yesterday, the fifth day of the exhibition, totaled 4,844, representing an increase of twenty-one over the Thursday total last year.

ARE WATCHING DEVELOPMENTS

Insurgent Commanders Fear Withdrawal of Supporting Foreign Troops

HENDAYE, France (at the Spanish Frontier), Sept. 15 (AP).—Spanish civil war commanders, with their own campaigns at a virtual standstill, were reported today to be watching Central European developments.

Each side, Government and insurgent, looked for omens of strife which might have an effect on the two-year-old conflict in Spain.

Reports reaching diplomatic quarters said the insurgent leaders were concerned lest an outbreak of Central European warfare result in the withdrawal of their German and Italian support.

Government sources expressed the opinion the Barcelona regime was likely to gain by a concerted withdrawal of foreign aid from both sides.

There were reports along the French-Spanish border that insurgent Generalissimo Francisco Franco had withdrawn German planes and pilots from northern frontier bases.

RUSH ORDER SENT

BELFAST, Northern Ireland, Sept. 15 (AP).—Authorities of this city of 500,000 sent a rush order to London today for gas masks for everyone. It was found that only 100 had been sent here.

THIRD TERM NOW QUERIED

Defeat of Roosevelt-Favored Candidates May Affect President's Plans

WASHINGTON, Sept. 15 (AP).—The overwhelming defeat of Roosevelt-favored candidates in the Democratic senatorial primaries of Georgia, Maryland and South Carolina raised this question today in the minds of many politicians.

Have these setbacks tended to crystallize in the President's mind a decision as to whether he should seek a third term nomination himself in 1940 to "keep the party liberal?"

COURSE ALTERED

Since the tide of party decision began turning decisively against his strategy in South Carolina, there has been no authorized word of reaction from Mr. Roosevelt except a statement he had expected and predicted Senator Smith's renomination in that state, despite his intervention against the Senator.

Before the Maryland and Georgia voting this week, Roosevelt aides were indicating, off the record, that the White House expected defeats in those states. The results in both were so one-sided, even the most ardent Roosevelt enthusiast must have known in advance the chances of a new deal victory were slim.

TEST OF ABILITY

That is the factor which has raised so strongly in the minds of politicians the question whether the President may not have undertaken the purge for the purpose of testing out his ability to steer his party toward a "liberal" course and presidential candidacy in 1940, without seeking a third nomination himself. Even if he has satisfied himself that only by a third-term campaign can he hope to rally "liberal" sentiment in the party and the nation effectively, there is little chance that Mr. Roosevelt will give any hint of that in whatever comment he may make now, on the Georgia and Maryland party verdicts.

JUDGMENT RESERVED

VANCOUVER, Sept. 15 (CP).—Judgment was reserved in Exchequer Court today by Mr. Justice Angers in an action to determine the value of property owned by Mrs. Isabel Spencer which has been expropriated for the Jericho Beach station of the Royal Canadian Air Force. Mrs. Spencer asks $145,750 while the Crown has offered her $49,150.

REEVE LEYLAND NEW PRESIDENT

Union of B.C. Municipalities Names Officers at Convention at Nelson

NELSON, Sept. 15 (CP).—Reeve J. B. Leyland, of West Vancouver, was elected president of the Union of British Columbia Municipalities at today's session of the union's annual convention here.

Mayor G. C. Miller, of Vancouver, was named vice-president; Mayor O. L. Jones, of Kelowna, second vice-president; R. R. F. Sewell, Saanich, secretary-treasurer, and H. J. Sullivan, K.C., Vancouver, solicitor.

The 1939 meeting will be held at Harrison Hot Springs, the delegates decided today, with the date to be left to the discretion of the new executive, yet to be named.

TO APPOINT COMMITTEES

The incoming executive will also appoint committees to deal with the British Columbia Government on municipal matters, to assist the blind and to go into the question of co-operative insurance for municipalities, school boards and hospitals.

A resolution presented by Kelowna and Vernon delegates, asking for the right to expropriate land for the use of airport landing fields, was approved in principle and left for the U.B.C.M. solicitor to study.

R. A. Hutcheson, chairman of the Vancouver Tourist Association, said $35,000,000 had been derived from tourist trade to date this year, and urged every attempt be made to bring tourists to the province. He also advocated compulsory insurance for automobiles be sought to give tourists protection.

LATE NEWS BULLETINS

FORMER PREMIER OF SPAIN IS DEAD

BURGOS, Spain, Sept. 15 (AP).—Manuel Garcia Prieto, seventy-eight, Marques de Alhucemas, for six years Prime Minister under the former Spanish Monarchy, died today at San Sebastian. The Marques, a lawyer, diplomat and Liberal Monarchist, entered the Cabinet in 1905, and held various portfolios until he became Premier in 1917. He was ousted by the coup engineered by Primo de Rivera in 1923.

PRINCE AND PRINCESS FLEE TO GERMANY REPORT

BERLIN, Sept. 15 (AP).—The newspaper Erzgebirgsche Generalanzeiger, said Prince and Princess Max Zu Hohenlohe-Langenburg, recent hosts to Viscount Runciman, were among "refugees" streaming across the Czechoslovak frontier into Germany today. The newspaper said the Prince declared he had been the target of Czech threats since he entertained Lord Runciman.

HUNDRED BODIES RECOVERED FROM FLOOD

TEHERAN, Sept. 15 (AP).—More than 100 bodies were recovered today after floods wrecked the major part of the town of Nahavend, between Hamadan and Kermanshah in Southwestern Iran (Persia). All Government buildings in Nahavend were reported destroyed.

HUNGARIAN LEAGUE APPEALS TO CHAMBERLAIN

BUDAPEST, Sept. 15 (AP).—The Hungarian Revisionist League sent a message to Prime Minister Chamberlain at Berchtesgaden today, asking him to "urge the right of self-determination" for the Hungarian minority in Czechoslovakia. The League issued a proclamation "to all the people of the world," asking sympathy and support.

FOREIGN MONEY FLOWING TO UNITED STATES

WASHINGTON, Sept. 15 (AP).—The Treasury disclosed tonight an unprecedented flood of foreign money to the United States is creating a huge reservoir of potential purchasing power for European Governments which might need food and other supplies in case of war.

PREFERS JAIL TO LIMITED FREEDOM

Courtenay Man Pays Fine but Changes Mind When Refused Licence to Drive

COURTENAY, Sept. 15.—Convicted of driving to the common danger here this week, a native of Sweden was fined $30 or thirty days and had his driver's licence suspended for three months. Lacking ready cash, he started to serve his term.

The next day, while mowing the lawn at the police station, a brother Scandinavian called to remind him that he had a job at the boom camp, paid the fine, plus two days' board, and the pair departed. Later, the convicted man remembered his licence had been suspended, so he returned to the police station, asked for his money back, and started to get the lawn mower.

However, the police didn't see it that way, and despite the insistence of the Swede, who spent the best part of yet another day stating his case, they kept the money, and the junior constable is now mowing the lawn.

Medical Association Hears Addresses by Experts in Subjects

Forty-Sixth Annual Meeting of British Columbia Doctors Began Three-Days' Sessions Here Yesterday—Interesting Demonstrations

LECTURES, demonstrations, an official luncheon at which Acting Mayor James Adam extended greetings, a tea at Government House and a formal dinner followed by a dance at the Empress Hotel, made a day of crowded activity and interest for those attending the forty-sixth annual meeting of the British Columbia Medical Association, whose sessions will continue through today and tomorrow.

About 110 medical men from Vancouver, Kamloops, Ladysmith, Ladner, and still farther afield are registered for the meeting, and still more are expected today. The list includes a number of distinguished special guests who have been invited to address the meeting, and others have come from San Francisco, Portland, Toronto and other points outside the province.

Sessions, in the Empress Hotel, opened at 9 o'clock yesterday morning, with the president, Dr. Gordon C. Kenning, Victoria, in the chair. Five lectures, each limited to half-hour length, were given before midday, the speakers being Dr. Hana Lisser; Dr. E. G. Bannick, who spoke on "Acute Pancreatitus"; Dr. A. R. Kilgore, of the University of California, "Diagnosis of Bone Lesions Suggesting Tumor," and Dr. W. J. Boyd, Toronto, on "Pathology of the Gall Bladder." Practically all lectures were illustrated with lantern slides, and were of technical nature.

CIVIC WELCOME

Speakers at the luncheon, in addition to the acting mayor, who, in his greetings, offered a free prescription of good health to the doctors when he advised them to come and make an extended stay in the city, were Dr. G. W. Bissett, president of the Victoria Medical Society, who extended the greetings of his colleagues in the city; Dr. Howard Spohn, Vancouver, and Dr. C. E. Dolman.

Immediately after luncheon, a large party of the doctors left for the Jubilee Hospital, where a three-hour programme of demonstrations was arranged. These commenced in the main operating room with a demonstration, under Dr. Arthur B. Nash's direction, of recent equipment for preparation of safe intravenous solutions.

Originated by Dr. C. W. Walter, of Peter Bent Brigham Hospital, Boston, this system was installed at the Jubilee Hospital about a year ago, being built by M. J. Madeley, chief maintenance officer at the hospital. Representing the most modern technique in the subject, it is in constant use in the modern hospital, and in serious illnesses and post-operative conditions and serious accident cases frequently proves a life-saving measure, enabling the patient, by intravenous medication, to receive fluid and nourishment through the veins when they are unable in any other way to do so.

At Jubilee Hospital 1,638 intravenous solutions have been administered since the beginning of the present year without chill or other unsatisfactory reaction. Once made, solutions are sealed in vacuum flasks and may be kept indefinitely, to be administered when needed. The apparatus, it was explained, is in charge of three full-time graduate nurses, and the Jubilee Hospital is the only hospital in Canada in which the system is known to have been installed.

HEALTH BOARD WORK

Under the direction of Dr. Allan Fraser, in the V.D. clinic operated at the hospital by the Provincial Board of Health, a motion picture was shown related to the subject. Dr. H. H. Murphy, radiologist at the Jubilee Hospital, later showed a film display of interesting and unusual cases which had recently passed through his department. Abnormalties in growth and development constituted a special feature of this demonstration, among those in the audience being Dr. F. Bonnell, assistant radiologist of St. Paul's Hospital, Vancouver, and Dr. Coghlan, Trail.

Dr. G. A. McCurdy, pathologist at the Jubilee Hospital, entertained the visitors to his department with a demonstration, illustrated by lantern slides, of the normal red cell physiology, and also graphically represented the various anaemias.

TUBERCULOSIS

All afternoon a continuous demonstration was carried on in the tuberculosis pavilion. This was in charge of Dr. F. Kincaid, as medical director of the Victoria Unit of the T.B. Division of the Provincial Department of Health, and included an illuminated map of British Columbia, from the tuberculosis standpoint, with key signs indicating the various T.B. divisions, treatment centres, clinics, and where there are stationed public health nurses or welfare field service. The map also gave information of interest concerning the incidence of tuberculosis in each area.

A large series of X-ray films arranged about the room illustrated chest diseases of various kinds, in addition to T.B. On the walls was a complete series of isotypes put out by the National T.B. Association, illustrating the methods by which the disease is spread and the means by which it may be controlled.

Lantern slides were also shown, these depicting the set-up of the T.B. organization in the Province, together with statistical charts and some realistic natural-color photographs of various T.B. institutions throughout British Columbia.

Visitors had full opportunity to see the modern equipment for the treatment of tuberculosis that has been installed in the completely modernized institution at the Jubilee grounds. All this, it was explained, has been accomplished since last February, although the T.B. department of the Jubilee Hospital has been under the administration of the Provincial Board of Health for the past three years. Dr. Kincaid stated that in addition to the forty beds at the pavilion at the Jubilee Hospital, there were forty at St. Joseph's hospital pavilion. This, also, is under his supervision.

TODAY'S SPEAKERS

Speakers today include Dr. K. A. MacKenzie, Halifax, president of the Canadian Medical Association and professor of medicine at Dalhousie University; Dr. L. H. Newburgh, Ann Arbor, professor of internal medicine at the University of Michigan; Dr. A. T. Bazin, Montreal, professor of surgery at McGill University; Dr. A. R. Kilgore, San Francisco, associate clinical professor of surgery at the University of California; Dr. William J. Boyd, Toronto, professor of pathology at the University of Toronto, all of whom will lecture at the morning session. Dr. MacKenzie will speak again at the official luncheon, when the other speaker will be Dr. T. C. Routley, Toronto, general secretary of the Canadian Medical Association.

This afternoon, beginning at 2 o'clock, there will be a conference in the Empress Hotel private dining-room, downstairs, on public health, presided over by Dr. F. Kincaid, Victoria, when the speakers will be Dr. Ethlyn Trapp, Dr. W. H. Hatfield, Dr. D. H Williams and Dr. K. F. Brandon, and at the same time, in the Empress ballroom, a conference on economics will take place under the chairmanship of Dr. S. Cameron MacEwen.

Annual meetings of the College of Physicians and Surgeons of British Columbia and of the British Columbia Medical Association will be held tonight.

DOCTORS AT PARLEY

The following doctors from outside the city are here for the meeting, many of them accompanied by their wives:

Dr. H. J. Alexander, Vernon; Dr. F. W. Andrew, Summerland; Dr. F. M. Auld, Nelson; Dr. and Mrs. E. G. Bannick, Seattle; Dr. and Mrs. M. R. Basted, Trail; Dr. J. P. Bilodeau, Vancouver; Dr. G. W. Bissett, Duncan; Dr. and Mrs. Murray Blair, Vancouver; Dr. F. H. Bonnell, Vancouver; Dr. William Boyd, Toronto; Dr. T. A. Briggs, Courtenay; Dr. and Mrs. F. J. Buller, Vancouver; Dr. G. H. Clement, Vancouver; Dr. D. E. H Cleveland, Vancouver; Dr. and Mrs. W. H. Connor, Tacoma; Dr. W. A. Coghlin, Trail; Dr. Elizabeth Curtis, Weiser, Idaho; Dr. G. A. Davidson, Vancouver; Dr. C. E. Derkson, Vancouver; Dr. H. A. Des Brisay, Vancouver; Dr. R. M. Dick, Chemainus.

Dr. C. E. Dolman, Vancouver; Dr. F. C. Dunlop, Vancouver; Dr. C. M. Eaton, Vancouver; Dr. and Mrs. J. P. Ellis, Lytton; Dr. A. Francis, New Denver; Dr. and Mrs. A. C. Frost, Vancouver; Dr. J. D. Galbraith, Bella Coola; Dr. R. H. Gilchrist, Vancouver; Dr. B. D. Gillies, Vancouver; Dr. and Mrs. A. F. Gillis, Merritt; Dr. H. Carson Graham, North Vancouver; Dr. J. C. Grimson, Ladner; Dr. W. R. S. Groves, Vancouver; Dr. Allan B. Hall, Nanaimo; Dr. B. J. Hallowes, Alexis Creek; Dr. D. P. Hannington, Ladysmith; Dr. A. M. Hanson, Sidney; Dr. W. H Hatfield, Vancouver; Dr. J. M. Hershey, Pouce Coupe; Dr. W. D. Higgs, Port Alberni; Dr. C. T. Hilton, Port Alberni; Dr. and Mrs. F. S. Hobbs, Vancouver; Dr. Blair Holcombe, Portland.

Dr. F. S. Inglis, Gibson's Landing; Dr. N. H. Jones, Port Alberni; Dr. N. W. Jones, Portland; Dr. A. R. Kilgour, San Francisco; Dr. and Mrs. G. F. Kincade, Kamloops; Dr. A. A. King, Ladner; Dr. E. H. Kuwabara, Vancouver; Dr. A. S. Lamb, Vancouver; Dr. W. H. Lang, Vancouver; Dr. and Mrs. C. R. Learn, New Westminster; Dr. H Lisser, San Francisco; Dr. W. T. Lockhart, Vancouver; Dr. and Mrs. E. J. Lyon, Prince George.

Dr. J. H MacDermot, Vancouver; Dr. N. E. MacDougall, Vancouver; Dr. E. H. McEwen, New Westminster; Dr. W. F. MacKay, Port Washington; Dr. C. G. G Maclean, Vancouver; Dr. L. MacMillan, Vancouver; Dr. L. W. MacNutt, Vancouver; Dr. A. H. Menely, Nanaimo; Dr. J. A. Montgomery, Vancouver; Dr. and Mrs. George More, Shawnigan Lake; Dr. O. Morris, Vernon; Dr. D. F. Murray, Vancouver; Dr. J. R. Naden, Vancouver; Dr. R. J. Nodwell, Vancouver; Dr. Onhäuser Seale, North Vancouver; Dr. E. S. Parney, Ottawa; Dr. and Mrs. R. A. Palmer, Vancouver.

Dr. and Mrs. Stanley Paulin, Vancouver; Dr. Paul Phillips, Princeton; Dr. H. H. Planche, Vancouver; Dr. C. H. Ployart, Lillooet; Dr. E. L. Pope, Edmonton; Dr. and Mrs. G. Eleanor Riggs, Vancouver; Dr. Dean Robinson, Banff; Dr. A. B. Schinbein, Vancouver; Dr. L. I. Seaman, Edmonton; Dr. George E. Seldon, Vancouver; Dr. J. W. Shier, Vancouver; Dr. F. D. Sinclair, Cloverdale; Dr. Howard Spohn, Vancouver; Dr. and Mrs. H. S. Stalker, Tranquille; Dr. T. L. Straith, Courtenay; Dr. and Mrs. G. F. Strong, Vancouver; Dr. R. Telford, Vancouver; Dr. E. Therrien, West Vancouver; Dr. and Mrs. J. Bain Thom, Trail.

Dr. M. W. Thomas, Vancouver; Dr. S. E. C. Turvey, Vancouver; Dr. C. H. Vrooman, Vancouver; Dr. J. T. Wall, Vancouver; Dr. and Mrs. S. A. Wallace, Kamloops; Dr. H. G. Wetherill, Monterey, Cal.; Dr. W. H. White, Penticton; Dr. D. H. Williams, Vancouver; Dr. and Mrs. George T. Wilson, New Westminster; Dr. William G. Wilson, Kamloops, and Dr. Wallace Wilson, Vancouver.

FUR JACKETS

Jackets, Capes, Trotteurs, Boleros. Also full-length styles in Squirrel, Caracul, Ermine, Lapin, Muskrat and French Seals. Priced from

$29.75 to $295.00

Scurrah's LIMITED
728 YATES ST. E 7811

Friday and Saturday

PICKLES Happy-Vale, large 23c

Peanut Butter Large jar 14c

Tomato Juice 25½ oz. at 3 for 25c

FLOUR Royal Household, 49 lbs. $1.69

BUTTER No. 1 Grade 3 lbs. 82c

TEA Blue Label, Tea That Is Tea, lb. 50c

Bananas Golden, at 3 lbs. 17c

PEACHES Freestone, case 75c

Vaughan's

DEAF? Hear the tone and realize the power of the new Western Electric Ortho-Technic Hearing-Aid. Assembled to meet individual requirements.

B. S. H. TYE
819 Union Bldg. Victoria, B.C.

PACKARD ELECTRIC SHAVERS
NEW PRICE
$8.50
F. W. FRANCIS
1210 DOUGLAS ST. JEWELER

The New Iolanthe Heater
WITH ADJUSTABLE HEAT
$29.50
Non-Adjustable Type. $19.50
Coast Hardware
1418 DOUGLAS STREET

O-K CIGARETTE PAPERS only 5¢

Grand Champions of Jersey Exhibits

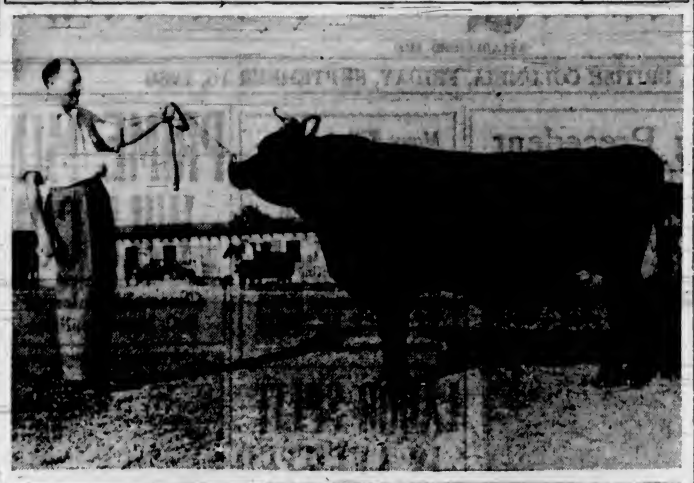

Winners of the grand champion awards for Jersey cattle at the Provincial Exhibition are shown in the above pictures. In the upper picture, Ian Douglas, Saanichton, is seen with his grand champion bull, Brompton Favorite Sport; and in the lower photograph, H. E. Burbidge, Royal Oak, is shown with his Babbacombe Rondin Rhoda, grand champion Jersey cow, which also won the grand championship at the Vancouver Exhibition. She is a daughter of Babbacombe Standard's Volaga, which won the grand championship for Mr. Burbidge at the 1936 exhibition here.

WILL CONTINUE CONVERSATIONS

Continued from Page 1

suggestions Premier Daladier might come here Saturday to see Mr. Chamberlain.

CABINET TO MEET

The full Cabinet will gather tomorrow to hear Mr. Chamberlain's report.

Many observers were optimistic over success of Mr. Chamberlain's initial talk with Hitler since return talks were promised in a statement issued at Berchtesgaden.

Decision to hold a Cabinet council was announced soon after it became known that the Prime Minister was returning from his flying peace mission to Hitler's Alpine retreat.

Meanwhile the recall of Parliament to hear the Prime Minister's personal report was arranged today except for the date.

COMMONS TO ASSEMBLE

There seems to be little doubt the House of Commons will meet within ten days, possibly within a week. All depends upon the scope and acceleration of the talks between the British Prime Minister and the German Chancellor. When the House adjourned at the end of July, it was arranged it should meet again on November 1.

Mr. Chamberlain is expected to conclude the peace talks on Saturday or Sunday, which might make it possible for Speaker E. A. Fitzroy to summon Parliament next week. There has been no indication that the Prime Minister will go on to Prague or Paris.

The nation appeared united in its prayer and hopes when the Prime Minister took the first airplane ride of his life today through rain and fog over parts of France and Germany to keep a hastily-made appointment at Hitler's chalet on a Bavarian mountainside.

"I am going to see the German Chancellor because the situation seems to me to be one in which discussions between him and me may have useful consequences," he said before he departed.

"The Fuehrer's reply to my suggestion (for today's meeting) encourages me to hope that my visit to him will not be without results."

KING'S APPROVAL

It was understood the King approved the Government's move to recall Parliament in the course of long conferences with key Ministers at Buckingham Palace.

Sir John Simon, Chancellor of the Exchequer, who acted as deputy prime minister, had two audiences, after which Foreign Secretary Viscount Halifax; Sir Thomas Inskip, Minister for Co-ordination of Defence, and Home Secretary Sir Samuel Hoare, were closeted with the King. His Majesty returned from Scotland this morning.

The only semi-official hint of the course Mr. Chamberlain was taking with Chancellor Hitler was a suggestion that the mediation mission headed by Viscount Runciman would leap to new prominence—perhaps with representatives of the Sudeten Germans and the Prague Government sitting down again to a conference table.

STOCK MARKET REACTS

Mr. Chamberlain's dramatic move sent new optimism through London financial circles and the stock market opened with prices showing a higher trend for the first time during the past two tense weeks.

On the other hand, Lloyd's underwriters decided to avoid war risk insurance contracts and not to issue war risk coverage after midnight on Saturday except through negotiations in individual instances and at prices likely to be high.

The Archbishop of Canterbury, supported by the Free Church leader, Rev. M. E. Aubrey, issued a "call to national prayer" for next Sunday, while an almost endless stream of Londoners filed silently past the unknown warrior's tomb in Westminster Abbey.

The Conservative National Farmers' Union withheld a scheduled statement criticizing Mr. Chamberlain's policy "so as not to add to the burdens of the Cabinet."

The Duke and Duchess of Kent, holidaying in Yugoslavia and Germany, unexpectedly cut their tour short and returned to London.

THREE-HOUR TALK

BERCHTESGADEN, Germany, Sept. 15 (AP).—Prime Minister Chamberlain and Reichsfuehrer Hitler talked for more than three hours today in the first of a series of historic conferences weighing the issue of war or peace in Europe.

An official announcement said the two statesmen "had an extended, frank exchange of views on the present situation" and Chamberlain will return to London tomorrow to consult the British Cabinet.

Another meeting between the two will be held in a few days and it was suggested a more convenient place than the Fuehrer's alpine home would be selected.

What passed between them during their initial meeting remained the secret of themselves and their confidantes.

NOT A SUPPLIANT

One thing was taken for granted in all quarters—that the head of the British Government—central figure of a vast British Empire—had not come here as a suppliant.

Germans took a proud view of the dramatic and history-making turn of events, but none suggested Britain was begging for anything.

Taking his first airplane ride, the Prime Minister flew from London to Munich—a distance of 610 miles—in three hours and fifty-five minutes.

(A Rome dispatch reported that before leaving London, he talked by telephone with Premier Mussolini of Italy, in addition to a consultation with Premier Daladier of France.)

WEATHER BAD

Accompanied by two Foreign Office experts, Sir Horace Wilson and William Strang, he had planned to fly direct to Berchtesgaden, but bad weather forced a change in plans and the landing was made at Oberwiesenfeld airdrome.

British and German flags flew side by side at the airport. A large crowd gave him a friendly greeting as he stepped to the ground to shake hands with Sir Neville Henderson, British Ambassador to Berlin.

German dignitaries introduced by the Ambassador included Joachim von Ribbentrop, Foreign Minister; Dr. Herbert von Dirksen, German Ambassador to London; the Under-Secretary of the State, Count Ernst von Weizaecker, and Baron Alexander von Doernberg, Hitler's chief of protocol.

BY SPECIAL TRAIN

The Prime Minister and his party boarded Hitler's special train after lunch and it was 4:02 p.m. before they swung into the Berchtesgaden station after their trip through a winding valley under towering Alps.

Dr. Otto Meissner, chief of the Chancellery, escorted him to an automobile and the car moved away amid ringing "hells" and under a bower of hands raised in the Nazi salute.

The party went immediately to the Grand Hotel, but less than an hour later Mr. Chamberlain proceeded to Berghof, Hitler's mountain home at Obersalzberg, some eight miles distant.

It was raining as the party drove up, but Hitler walked down the spacious steps of his retreat to greet his guests with cordial handshakes and an honor company of Hitler's personal S.S. Guard troops presented arms.

DODD'S KIDNEY PILLS
TREATMENT FOR BACKACHE HEADACHE RHEUMATISM BLADDER TROUBLES
ASK ABOUT THE PROOF

AGAIN New Values in Hosiery and Lingerie

Oddments in Slips
TO CLEAR
They come in lace trim or plain styles, in bemberg crepe, crepe de Chine and satin. Colors of nurose and white. Sizes 38 to 44 only. Were $1.50, now 99c

RUSTLE TAFFETA SLIPS with pleated ruffle. Sizes 32 to 36. Shades of navy, black, red, green, brown and wine. Regular $1.50, now $1.00

SUEDE TAFFETA SLIPS with embroidery trim in nurose and white $1.00

BEMBERG SATIN SLIPS with lace and embroidered trim. Sizes 32 to 42. In nurose and white $1.59

PURE SILK SATIN SLIPS, elaborately trimmed with lace and embroidery. Full bias cut and adjustable shoulder straps for $1.95 and $2.95

SATIN GOWNS in smart styles and colors. Regular $2.95. To clear for $1.95

SATIN GOWNS that are smart and different. In shades of nurosa, maize, orchid, blue and white $2.95

RAYON GOWNS nicely made. They come in nurose and white, blue and white and plain shades. Small, medium and large for $1.00

HOSIERY

Full-Fashioned All-Silk Crepe Hose. All the latest Fall shades. Regular 11.00 89c

Full-Fashioned Chiffon Hose, also full-fashioned semi-service weight. New stock. Regular 75c for 69c

LINGERIE

Rayon Panties in a splendid assortment to choose from 49c

BRASSIERES

An endless array of styles in white and tea rose, grouped at 25c, 39c and 49c
Sizes 32 to 38

CORSETRY

All-Elastic Girdles, just in. They come in tea rose and white, in small, medium and large sizes 59c

Side hook and zipper fastener style Girdles. Laener boned or all-elastic backs $1.95 $2.95

Side-Hook Girdles, in satin, lightly boned. Nurose and white $1.00

Corselettes to give that perfectly smooth line under your new Fall dresses or suits $2.95 and $3.95

Back-Lace Corsets in sizes 24 to 32. Made in good strong percale $1.50

B. M. Clarke LIMITED 711 YATES STREET
also at VANCOUVER, B.C.

No. 2
Millwood
2 CORDS $2.75
CAMERON WOOD & COAL CO., LTD.
743 Yates Street E 3121

ATTRACTIVE NEW!
Gurney RANGE
$107.50—Installed
C. J. McDOWELL
1600 Douglas Street

Will Speak Today to Canadian Club

SIR HARRY LINDSAY

DIRECTOR of the Imperial Institute, London, who will be the speaker guest at a luncheon of the Men's Canadian Club, to be held at 12:15 p.m. today in the Duke of Kent private dining room in the Empress Hotel. He will discuss the subject "Empire Stocktaking."

HENLEIN ESCAPES AS ARREST SOUGHT

Continued from Page 1

Henlein's proclamation had been issued at Eger, Sudeten German city within three miles of the German border. It was presented to the German official news agency and then was broadcast by German radio stations in Vienna, Leipzig and Dresden. This procedure brought contents of the proclamation to the Sudeten area effectively.

It was understood that several other Sudeten party chiefs faced prosecution under the same law.

President Edouard Benes issued an order adjourning Parliament which, although not meeting, technically was in session and ready to receive a proposal for reorganization of the Government.

This action tended to support the opinion in Government circles that chances of settling the minorities dispute had about disappeared.

MARTIAL LAW EXTENDED

Earlier the Government had extended martial law in the Sudeten area, bringing about two-thirds of the Sudeten German population of 3,500,000 under military rule.

Official Government reports listed at twenty-nine the number of persons killed in fighting between Sudeten Germans and Czechoslovak gendarmerie since Monday night, when Hitler made his speech at Nuremberg promising help to the Sudetens. They said twenty of the dead were Czechs of whom twelve were police or gendarmes, and the remainder Sudeten Germans.

The Government clamped martial law tightly upon Sudeten German cities, adding the communities of Reichenberg, Rumburg and Schluckenau—all near the German frontier in Northwestern Czechoslovakia—to the area under the control of troops.

It also placed the city of Warnsdorf, on the German frontier, under martial law after reports circulated that Sudeten Germans were gathering at nearby Komotau for a march on Warnsdorf.

JEWISH SHOPS SMASHED

The march failed to materialize, but at Warnsdorf windows of Jewish shops were smashed. Swastika banners flew in the streets of Komotau and large numbers of residents fled to Prague.

(In Berlin, a D.N.B. (German official news agency) dispatch said the entire population of the Sudeten border village of Phillipsdorf crossed into Germany, demonstrated and returned home loaded with swastika flags.)

"I've kept it dark for TWELVE LONG YEARS" said Johnnie Walker

Every one of the whiskies in the famous blend of Johnnie Walker "Black Label" is matured in the wood for twelve years before blending. Ask for Johnnie Walker "Black Label" by name—distilled and bottled in Scotland by John Walker and Sons, Kilmarnock.

Born 1820—still going strong

JOHNNIE WALKER
"Black Label"

This advertisement is not published or displayed by the Liquor Control Board or by the Government of British Columbia.

NEW PACK now ready!

IMPORTANT!

Out of this whole season's pack we selected these tender, *medium-size* peas and named them HONEY DROP PEAS for your protection and convenience in buying. Let the name HONEY DROP be your guide to *MEDIUM-SIZE* UNIFORM QUALITY green peas.

CANADIAN CANNERS (Western) LIMITED, Vancouver, B.C.

AYLMER HONEY DROP PEAS

FIVE OF ONE FAMILY KILLED AT CROSSING

ASHLEY, Ill., Sept. 15 (AP.)—Five members of a Mountain View, Ark., family were killed last night when their small truck was struck by an Illinois Central passenger train at a grade crossing here. R. E. McCurry, fifty-five, an oil driller; his wife, two daughters and a granddaughter died after the crash.

CALLED THE PLUMBER

LEBANON, O., Sept. 15 (AP.)—Principal J. C. Vian, of the Lebanon High School, told his wife not to bother calling the plumber—he would fix the clogged drain himself. He inserted a wire. It stuck. He removed the drain-pipe cap and inserted his finger. The finger stuck, too. An hour later a plumber released him. Then the plumber fixed the drain pipe.

Ray's LTD
734 FORT ST.
CANDY • DELICATESSEN • TOBACCO • VEGETABLES AND FRUIT
POULTRY • CHEESE AND BUTTER • FRESH MEATS • FISH AND POULTRY • TOILETRIES

TODAY and SATURDAY

SUGAR
B.C. Granulated
2-lb. bag 14¢
5-lb. bag 34¢
10-lb. bag 65¢
20-lb. bag $1.25
50-lb. bag $2.90
Icing, lb. Cube, lb. Berry, lb. 8c
BROWN SUGAR 4-lb. bag 26¢

OXYDOL RINSO CHIPSO 18¢ large pkt.

LUX or CALAY TOILET SOAP 5¢

MY-TE-FINE SOAP FLAKES 8¢ 1-lb. pkt.

MILK All Brands Tall Tins 2 for 19¢

COFFEE 15¢ lb.

ECONOMY TEA 25¢ Lb.

BRAID'S TUDOR TEA 33¢ lb.

BEEF
Sirloin Roasts.. T-Bone Roasts.. Rump Roasts... Wing Rib Roast.
18c lb.
...Sirloin Steak ...Round Steak ...Club Steak ...T-Bone Steak

LAMB		VEAL		MUTTON	
Legs, lb.	25¢	Legs, lb.	17¢	Legs, lb.	15¢
Shoulders, lb.,	16¢	Rumps, lb.	20¢	Shoulders, lb.,	10¢
Chops, lb.	20¢	Loins, lb.	20¢	Loins, lb.	15¢
		Chops, lb.	20¢	Chops, lb.	15¢

Sausage Meat, lb. 5¢ — Pickled Tongues, lb. 18¢
Corned Beef, lb. 15¢ — Minced Beef, lb. 10¢
Liver, lb. 10¢ — Veal Stew, lb. 10¢ — Mutton Stew, lb., 10¢
Veal Steak, lb. 15¢ — Boiling Chicken, lb. 22¢
Roasting Chicken, lb. 29¢ — Breast Veal, lb. 12¢

SHORTENING 9¢ 1-lb. carton Limit 2
SUNLIGHT SOAP 2 for 9¢ Limit 4
PEAS 7¢ tin Limit 6

ROGERS' SYRUP 29¢ 5-lb. tin

BUTTER
FIRST GRADE CREAMERY
Per lb. - - 28c
3 lbs. 82c

HOLBROOK'S PURE ENGLISH MALT VINEGAR 65¢ gal. In Your Own Container

CHEESE
Canadian Mild Flavor, per lb. 19¢
Canadian Medium, per lb. 23¢
Canadian Matured, lb. 28¢
Danish Blue Cheese, lb. 43¢
Gorgonzola, lb. 48¢
French Roquefort, lb. 63¢

EGGS Gr. A Large, doz. 40¢ Gr. B Large, doz. 32¢ Gr. A Pullets, doz. 31¢
Pure Lard, 2 lbs., 27¢

FLOUR
ROBIN HOOD
7-lb. bag 28¢
24-lb. bag 89¢
49-lb. bag $1.75
FIVE ROSES
7-lb. bag 28¢
24-lb. bag 89¢
49-lb. bag $1.75

ROBIN HOOD OATS 19¢ large pkt.

KELLOGG'S CORN FLAKES 8¢ pkt.

HOUSEHOLD BRAN 10¢ 2-lb. sack

JELL-O 6 Delicious Flavors 6¢ pkt.

SULTANA RAISINS 2 lbs. 19¢

Pickling Spice 3 pkts 10¢

FRESH FIG BARS 15¢ lb.

BACON
SLICED SIDE BACON, per lb. 33¢
SLICED AYRSHIRE BACON, per lb. 29¢
WILTSHIRE STYLE BACON, per lb. 36¢
SLICED JOWL BACON, per lb. 25¢
SMOKED PICNIC SHOULDERS, per lb. 19¢
SMOKED COTTAGE ROLLS, per lb. 29¢

FISH DEPT.
White Salmon, lb. 14¢
Kippered Salmon, lb. 20¢
Fresh Halibut, lb. 20¢
Local Cod, lb. 11¢
Fresh Soles, lb. 10¢
Red Spring Salmon, lb., 18¢

DELICATESSEN
Small Wieners, lb. 19¢
Boiled Ham, ½ lb. 30¢
Ham Bologna, lb. 15¢
My-Te-Fine Mayonnaise, at per lb. 25¢
Potato Salad, 2 lbs. for 29¢
Large Dill Pickles, 2 for 5¢

CRISCO 3-lb. tin 59¢ 1-lb. tin 21¢

Pineapple Slices, Cubes or Crushed
Nabob Soups
Leland Tomato Juice, 20-oz.
Cooked Spaghetti
2 tins for 15¢

HEINZ VINEGAR 32-oz. bottle 24¢ 16-oz. bottle 14¢

FRUIT DEPT.
Alexander Apples 6 lbs. 25¢
Pond's Seedling Plums 3 lbs. 9¢
B.C. Okanagan Elberta Peaches, per crate 79¢
Local Field Tomatoes 2 lbs. 9¢
Crisp White Celery, each 5¢
Fresh Carrots or Beets 6 bunches 9¢
Firm Head Lettuce 2 for 9¢

FLOUR
MASTER BAKER
7-lb. bag 26¢
24-lb. bag 78¢
49-lb. bag $1.45
98-lb. bag $2.90
Fetherlite Pastry Flour
7-lb. bag 23¢
Silver King, 5-lb. bag 18¢

Candy Specials
GUM DROPS, lb. CRYSTAL MIXED, lb. 12¢
Chocolate Beans, lb. Mint Humbugs, lb. Assorted Fritters, lb. Jelly Beans, lb. 15¢
Chocolate Mints, lb. Rum and Butter Chews, lb. English Toffees, lb. 19¢

JAMESON'S TEA 48¢ 1-lb. pkt.

ROYAL CROWN CLEANSER 3¢ Limit 3

MATCHES Large Boxes 3 for 21¢

EDDY'S ROYAL MATCHES 9¢ doz. boxes

RICE or WHITE BEANS 5¢ lb.

BUDDIE'S DOG FOOD 2 tins 15¢ Case of 24 tins $1.58

JAMESON'S COFFEE 34¢ 1-lb. pkt.

AYLMER PORK and BEANS 16-oz. tins 2 for 13¢

2 FRUIT MARMALADE 33¢ 4-lb. tin

SQUIRREL Peanut Butter 14¢ ½'s tin

SPECIALS
Electric Light Globes, 1,000-hour guarantee 3 for 39¢
Canadian Tooth Brushes, Reg. 25c 16¢
Westminster Wax Paper, 100-ft. roll for 19¢
Barclay's Halibut Liver Oil Capsules, box of 50 for 59¢
Gibson's Facial Tissues, box of 400 23¢
Absorbent Cotton, sterilized, 2-oz. pkg. for 12¢
Listerine Tooth Paste, 25c size at 2 for 26¢
Kruschen Salts, giant sample size 69¢
Seidlits Powders, Regular size, at 3 pkgs. for 25¢
Park Avenue Writing Tablets, each, 15¢ 2 for 19¢
Vaseline, large jars, each 14¢
Woodbury's Facial Soap, 10c size, at 4 for 25¢
English Whalebone Hair Brushes, Regular 50c for 39¢
Archer Cigarette Tobacco, ½-lb. tin for 50¢
Virginia Shorts Pipe Tobacco, ½-lb. tin for 39¢

Lobster Paste, tin
Pink Salmon, tin
Diced Beets, tin
Molasses, tin
Pickles, 9-oz. bottle
9¢

PEACHES, tin
APRICOTS, tin
Shredded Wheat, pkt.
Marrowfat Peas, pkt.
Black Pepper, ½-lb. pkt
10¢

Campbell's Tomato Soup
Snowcap Pilchards, tall tins
Heglund's Sandwich Spreads
Heglund's Jiffy Dinners, ½'s
3 tins for 25¢

EMPRESS CLIMAX JAMS 33¢ 4-lb. Tin

EMPRESS COFFEE In 1-lb. Glass Jars 37¢ lb.

SALT Windsor, 2½'s 3¢ pkt.

BROKEN SWEET BISCUITS 15¢ lb.

WE RESERVE THE RIGHT TO LIMIT QUANTITIES

Belgian Stallion Wins Championship

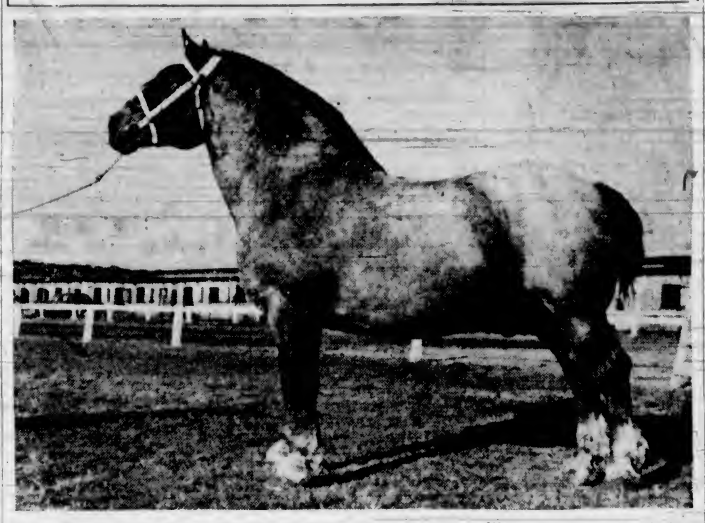

Jupiter Harrel's Independence, exhibited by Luther Harrel, Ellensburg, Wash., was chosen grand champion Belgian stallion at the Provincial Exhibition at the Willows this week. A two-year-old filly sired by the grand champion, recently sold for $2,000. Jupiter Harrel's Independence weighs 2,600 pounds.

NEW FALL STYLES
Malleks Limited
Ready-to-Wear and FURS
1212 DOUGLAS STREET E 1023

SEE OUR EXHIBIT AT THE FAIR
IN THE MANUFACTURERS' BUILDING
B.C. ELECTRIC

New Shipment British India Hall Mats and Runners
Many Beautiful Pieces to Select From
3 x 5 ..... $12.50
4 x 6 ..... $19.75
2.3 x 7.6 ..... $15.00
2.3 x 9 ..... $18.50
3 x 9 ..... $22.50
3 x 12 ..... $29.75
7 x 9 ..... $39.50
Standard Furniture Co.
FURNITURE SPECIALISTS 737 YATES ST.

AGE & PURITY GUARANTEED BY $10,000 BOND
COAST breweries LIMITED
Vancouver New Westminster Victoria
Also ask for famous BURTON type ALE and SILVER SPRING STOUT

This advertisement is not published or displayed by the Liquor Control Board or by the Government of British Columbia

SIX-HORSE TEAMS ARE COMPETING

Give Spectacular Display at Horse Show—Winners Of Other Events

PRIZE LIVESTOCK IS SHOWN TO AUDIENCE

Hard-riding cowboys and cowgirls and a series of competitive events entertained a near-capacity audience at the Horse Show Pavilion at the Willows last night. A full programme of events will take place again tonight and tomorrow night.

The show opened with a parade of prize cattle and some of the grand champions in the various classes on exhibition were "introduced" to the spectators. Following the cattle parade was a spectacular display of six-horse team driving with heavy draft horses and wagon. The drivers, experts in their line, put the teams through their paces. The final of this event will take place tonight. There were four entries, R. Thorburn, Vancouver; J. W. Munro, Carstairs, Alta.; A. C. Leslie, Watrous, Sask., and Crystal Dairy, Vancouver.

RIDING CONTESTS

The first of the horse show contests was the road hack, mare or gelding, class in which eight horses were entered. They were judged on riding and jumping. First prize was donated by F. Norris & Sons; second, by Mr. and Mrs. Norman Yarrow, and the third, a cash prize of $5. The winners: 1, Mrs. D. B. Carley on Canary; 2, Miss Rae on Regal; 3, Major F. J. Thorne on Victor.

The class for hunters was sponsored by Mr. and Mrs. William C. Todd and was for the best pair of hunters ridden abreast over two jumps. The prizes were cash, $20, $15 and $10. The winners were: 1, R. G. Shanks and Miss T. Todd on Chenango and Chiquita; 2, Mrs. D. B. Carley and G. Harris on Hurrah Kate and Omar; 3, Miss B. Payne and Miss J. Rithet on Scotland, Prince and Nonda.

The final event of the night was the perfo[illegible] jump over post and rail jumps. The prizes were in cash, $15, $10 and $5. The results were: 1, Miss T. Todd on Chenango; 2, Mrs. D. B. Carley on Hurrah Kate; 3, R. G. Shanks on Chiquita.

The judge for the six-horse team event was William Shephard, and for the riding events, Dr. M. Sparrow. Fre[illegible] walk ring master and H. E. R. Nibl[illegible] director in charge.

AT SHOW TONIGHT

Tonight's programme follows: Six-horse teams; trick and fancy roping; saddle horse (exceeding 15.2 hands); saddle bronco riding; saddle horse [illegible] eding 15.2 hands); cowboy clow[illegible] and mule; jumpers; handy hunters, trick and fancy riding; jumpers, Victoria course.

E. E. DAVENPORT LAID AT REST AT CHEMAINUS

CHEMAINUS, Sept. 15.—The funeral of Ernest Edward Davenport was held this afternoon from the Brethren Hall, Chemainus, to Chemainus Cemetery. Funeral services were conducted by Thomas Reid, Vancouver, and Rev. E. M. Cook, Chemainus. Pallbearers were J. Cowan, Pulling Abbot, T. Robinson, S. Rafter, of Chemainus and Mr. Breckenridge, of Nanaimo. Among many floral tributes was a beautiful wreath from former associate workers of the Victoria Lumber & Manufacturing Company, where Mr. Davenport was employed prior to his long illness.

ASSESSMENT REFUSED

BIRMINGHAM, Ala., Sept. 15 (AP.)—The International Typographical Union today adopted a minority finance committee report by which the union refused to pay an assessment to the American Federation of Labor until changes in A.F. of L. laws guarantee freedom and autonomy of affiliated unions."

Two-Day Ladysmith Fall Fair Attracts Appreciative Crowd

Number of Entries Smaller Than Last Year But Interesting Displays of District's Products And Crafts Are Seen

LADYSMITH, Sept. 15.—Noticeably smaller than the displays of last year, the Ladysmith Fall Fair closed this evening, after a two-day session that saw hundreds take advantage of the occasion to view the products and crafts of the district.

J. S. Taylor, M.P., and S. Guthrie, M.P.P., performed the opening honors this afternoon when they extolled the industry and the spirit that made Fall fairs possible.

For another year, Thomas Honeyman won the E. W. Forward Cup for his wide display of flowers, while D. Wilson assumed the mantle usually worn by his father, George Wilson, to take the Bank of Commerce Trophy and the Walkem Cup for the best aggregate in fruit and vegetable produce. J. A. Hartley, tied in points with the winner, fell to second place only on a technical point.

S. Guthrie dominated the pen-and-ink and pencil section, while Ray McMurtrie displayed a fine bow and arrow carved and strung from local materials.

ATTRACTIVE MODELS

Several fine ship and boat models attracted attention, while two of the elementary school grades had an interesting exhibit of soap carving.

The flower section had many outstanding blooms, with dahlias, zinnias, asters and gladioli taking major place for color and interest.

Effects of the long, dry season, not obvious in the flower display, was more in evidence in the orchard and field produce, and the usual crowded competition in these classes was absent. Quality standards, however, were as high as ever and earned the congratulations of the judges.

One oddity in the display was a plateful of butternuts, entered by Miss D. Bryant. They were shown here for the first time, and one of the judges remarked this was the first time he had come across them in the smaller fairs in years of covering the Fall fair circuit.

Manual crafts and poster work represented by efforts from higher grade pupils, were generally excellent, while the tendency of former years to go far abroad for poster inspiration was displaced by a desire to deal with local realities such as logging, scenery and the preservation of Vancouver Island wild life.

COMPETITION LACKING

The women's sections, despite efforts to stimulate greater interest in domestic science and craft, is steadily getting thinner, and this year many classes were down to one entry while others were overlooked entirely. The home cooking, knitting and needlework entries were all outstanding work, but the lack of competition gives the impression of a select display by specialists.

School displays, generally, record a steady improvement in this section, which covers the field from the simple paper weaving of the primary grades to the more ambitious efforts with pen, pencil and paints.

The poultry section, conducted in an adjacent building, attracted considerable interest from large numbers, and held fine examples of the most popular show and pen birds.

Obituary

BOWIN—Mrs. Annie Bowin died suddenly at the family residence, 744 Caledonia Avenue, Wednesday, at the age of forty-five years. Born at Leek, Staffordshire, England, Mrs. Bowin has been a resident of this city for twenty-five years. There survive one brother, George Day, of this city; also four brothers and a sister in England. The remains are reposing at Sands Mortuary, Ltd., from where the funeral service will take place on Saturday afternoon at 2 o'clock. Rev. G. R. V. Bolster will officiate, and the remains will be laid at rest in the Colwood Burial Park.

BLAND—The death occurred after a long illness, at the Royal Jubilee Hospital, on Wednesday, of Joseph Bland, late of Alberni, aged seventy-five years. He was born in Victoria, and for the past twenty-five years had been farming in the Alberni district. He is survived by two sons, Stanley E., Tacoma, and Clarence Bland, Alberni; a stepson, in Alberni; four grandchildren and several nephews. The remains are resting in Hayward's B.C. Funeral Chapel, where services will be held on Monday at 1.30 p.m. and interment will be made in the family plot in Ross Bay Cemetery.

FUNERAL IS TODAY

CALGARY, Sept. 15 (CP.)—Funeral services for Charles C. Ross, former minister of lands and mines in the Alberta Government, who died suddenly Monday in Vancouver, will be held Friday afternoon at Knox United Church.

MRS. J. S. HENDERSON PASSES IN VANCOUVER

VANCOUVER, Sept. 15 (CP.)—Mrs. Margaret Grant Henderson, seventy-three, wife of Rev. Dr. J. S. Henderson, former pastor of St. Andrew's Presbyterian Church here, died at her home today, following a long illness.

Mrs. Henderson was born in Somborough, Ont., and had lived in Vancouver for thirty-five years.

She is survived by her husband and a son here, Neil Grant, of Somborough, is a brother.

Funeral services will be held here Monday.

If *your* Child Can't Build Up As He Should:—

If your child presents a problem like the one above, by all means get acquainted with Ovaltine. For the addition of this remarkable food-drink to his daily diet may mark a turning point in his life—as it has done in so many similar cases.

For example, one delighted mother, Mrs. Agnes Phillips, writes:—"*My two boys were frail and underweight. Then two months ago I began giving them Ovaltine—and I wish you could see them now. In those two months, my youngest boy went from 49 to 65 pounds. And his older brother went from 60 to 76 pounds. You may be sure I'll never be without Ovaltine in my house after this.*"

This letter deals, of course, with one individual experience. We cannot predict that the same results will follow in every case when Ovaltine is given. But, this letter is so typical of thousands received, that we feel a fair trial of Ovaltine is justified for every child who is slow in building up and tends to be underweight.

You simply give Ovaltine mixed with milk—either hot or cold—and children love its delicious taste. Get a large-sized tin today—and accept *free* offer at right!

Special Offer TO BOYS AND GIRLS!

VERY LATEST ORPHAN ANNIE MUG

With new and different colored pictures of Orphan Annie and Sandy on it. Made of genuine beetleware—long wearing! Our regular price 50c. Now went for only 10c (to cover cost of handling and mailing), and thin aluminum seal you find under the lid of a tin of Ovaltine. (Wrap dime in seal. One mug to person.)

MAIL THIS COUPON (With seal and 10¢) to:
OVALTINE, Dept. 312—10, Peterborough, Ontario, Canada
Name .....
Address .....
City ..... Province .....
(Print name and address clearly in pencil)

OVALTINE FOR THE GROWING CHILD

The Daily Colonist

Established 1858

The Colonist Printing and Publishing Company, Limited Liability

J. L. Tait, Managing Director

Subscription Rates by City Carrier:

Yearly	$12.00
Monthly	1.00

All subscriptions payable in advance. Mail subscribers are requested to make all remittances direct to The Daily Colonist.

Subscribers in ordering change of address should be particular to give both old and new addresses.

Subscription Rates by Mail:

To Canada, British Empire, United States and Mexico:

Yearly	$6.00
Half-Yearly	3.00
Quarterly	1.50

To All Other Countries:

Yearly	$18.00
Monthly	1.50

Friday, September 16, 1938

GREAT BRITAIN AND CZECHOSLOVAKIA

Whatever the character of the conversation carried on between Mr. Neville Chamberlain and Herr Hitler at Berchtesgaden, there is no reason to suppose that Great Britain's purpose has changed in reference to the Czechoslovakian issue. That purpose is contingent on the course of events. It was set forth by the Prime Minister on March 24 last in Parliament. In the first place he asked if Great Britain should give an assurance to France to employ full military force on her behalf in the event of German aggression on Czechoslovakia and if France implemented her obligations under the Franco-Czechoslovakian Treaty. Alternatively he asked should Great Britain declare her readiness to take military action in resistance to forcible interference with the independence and integrity of Czechoslovakia.

Mr. Chamberlain said that the Government could not give any definite guarantee to Czechoslovakia. He explained that from a consideration of the two alternatives outlined, "it clearly emerges that under either of them the decision as to whether or not this country should find itself involved in war would be automatically removed from the discretion of His Majesty's Government, and the suggested guarantee would apply irrespective of the circumstances by which it was brought into operation and over which His Majesty's Government might not have been able to exercise any control. This position is not one that His Majesty's Government could see its way to accept in relation to an area where its vital interests are not concerned in the same degree as they are in the case of France and Belgium."

Great Britain, therefore, has given no guarantee that she will declare war on Germany if Czechoslovakia is attacked. Mr. Chamberlain, however, as long ago as March, made this declaration, which was a plain intimation to Germany. He said that where peace and war are concerned, legal obligations are not alone involved, and if war broke out it would be unlikely to be confined to those who have assumed such obligations. In other words, it would be impossible to say where it would end and what Governments might be involved. "The inexorable pressure of facts might well prove more powerful than formal pronouncements, and in that event it would be well within the bounds of probability that other countries besides those which were parties to the original dispute would almost immediately become involved." "This," said Mr. Chamberlain, "is especially true in the case of two countries like Great Britain and France, with long associations of friendship, with interests closely interwoven, devoted to the same ideals of democratic liberty, and determined to hold them."

The implication of the foregoing is that France holds the key to the situation. If she is determined that the terms of the Franco-Czechoslovakian Treaty shall be upheld, she will have no recourse save to fight if Czechoslovakia is attacked. The situation then arising can hardly fail to involve Great Britain; for that country will not stand idly by and see France invaded. Thus it appears that any decision reached at the Berchesgaden conference needs the approval both of France and Czechoslovakia. The former country was willing that the conference should take place. It is not so clear, however, that Czechoslovakia was consulted. That means the issue remains wholly indeterminate as yet, though the general hope is that Mr. Chamberlain's gesture in the interests of peace will prove successful. Its issue, however, must lead to a settlement of long-term duration, or else the problem that has set Europe by the ears will continue to recur and eventually lead to the arbitrament of war.

PROPAGANDA IN NEWS

Even newspapers have to admit that the forces of propaganda have grown so multiform that it is difficult to sift out the truth of current happenings. What is a "matter of fact" is a subject alluded to in The London Times, which says that in the present day "the single-minded man is often tempted to become a jesting Pilate as he reads the news." It refers particularly to international happenings, to wars and rumors of wars. An air raid at Canton or Hankow, it says, results, according to Japanese reports, in terrific destruction of Chinese aircraft, aerodromes and other military objectives, at little or no cost to the attackers. On the other hand, the Chinese report of the same raid notes it was repelled with heavy loss to the invaders. "In Spain," says The Times, "a movement claimed by the Republicans as a highly successful advance is celebrated by the Nationalists as a deathtrap into which they have lured the enemy—The humble seeker after Truth may well complain that, far from being a naked lady, she is a hussy bedizened with voluminous garments of hues so variegated that the most competent chameleon would disrupt itself in trying to follow suit."

What is the fact of the situation alluded to is that there is colored information on all hands, because of the effort to give a national stimulus through propaganda. Falsification is secured, sometimes, by giving one side of a story and suppressing the other. "There is," says The Times, "the distorting lens of different history, different habit and different outlook. That is true of the individual as of the nation. . . . An old-fashioned round game used to be played in which a sentence whispered to a neighbor was passed on round the ring and publicly proclaimed in its formal form when it had come full circle. By that time it has usually become a changeling hardly recognizable by its first parent. When such possibilities of error exist anyhow, a moderate amount of deliberate distortion or suppression will often serve the turn of the partisan or propagandist. Given a free Press, there is hope for the truth-seeker in the collation of the accounts from various sources. Where there is official control of the channels of information, even though it be exercised in what is held to be the national interest, there can only be a purblind people, herded into a blinkered narrowness of vision which looks grievously like the way to the lie in the soul."

RELIGION IN GERMANY

It is conceivable that Germany's dogmatic stand on the Czechoslovakian issue is an effort to divert internal opinion from the struggle going on between Church and State. It is only a matter of a few weeks ago when a conference of the Catholic Bishops of North Germany issued a pastoral letter vigorously attacking the "war which is being waged against Christianity." It demanded that the anti-Christian teaching of the State should cease. An excerpt from that pastoral letter indicates the character of religious opinion. It says "Today the struggle has not become milder or more tolerable, but fiercer and more bitter than ever. The object of their (the Church's) enemies has also become clearer—it is nothing less than the suppression and slow bleeding to death of the Catholic Church, the destruction of the Church's influence among the people, the uprooting of Christianity itself and its supersession by a faith which has nothing to do with belief in God."

There is unquestionably great religious unrest in Germany because of the State's attempt to undermine religious belief. The enemies of the Catholic Church are allowed to express their opinions without hindrance, whereas all Catholic books and periodicals are subject to the strictest censorship and often banned or confiscated. German officialdom has attempted to show that the Catholic Church is in alliance with Soviet Russia. That Church, however, as is pointed out in the Bishops' pastoral letter, has shown that it is the implacable foe of Bolshevism, as it must be since Bolshevism is atheism.

In Germany the heads of the Catholic Church believe that the efforts of the State to repress its activities are not particularly directed against that institution, but against Christianity itself. Consequently a great gulf is opening among the German people. The fight between Church and State is becoming accentuated. National Socialism is creating for itself the most powerful enemy it has yet had to face. There is, in fact, on this ground, such internal dissension that it can well be believed that Herr Hitler is using the Czechoslovakian crisis to weld his nation again into a temperamental whole for political, and perhaps military, purposes.

The London Daily Express says: "We have gone on now for three or four years threatened with war. You remember the story of the dog which was always chasing chickens and was always beaten for it? But in time the dog ceased to feel the blows and chased the chickens just the same. When the dog ceases to feel the blows it is no use beating him any more. That is the state of the British public today. They cease to feel the threats of these constant rumors and prognostications of war, and there is no use in threatening to frighten them."

A FEW QUESTIONS

Just what does the Minister (Hon. Ian Mackenzie) mean when he says, "We in Canada can take care of our own policies, defence and otherwise"? A good many Canadians will be disposed to disagree with him. How, for example, would Canada defend herself in the event of attack from the sea? Would she rely on the Monroe Doctrine (but recently re-asserted by the President of the United States), or would she turn for aid to the land from which Mr. Mackenzie came—and place her trust in the British navy? Or against an attack from the air? How would Mr. Mackenzie deal with something like the Zeppelin Hindenburg, capable of flying swiftly over this country and raining destruction upon its key communities? These are not "imperialistic" ideas—they are plain, stubborn facts—facts that were in the minds of the Canadian people many, many years before Ian Mackenzie ever saw the sky over Canada. And while we are about it, let us ask Mr. Mackenzie for his policy. He says Canada can take care of her own defence. How? And let the Minister remember that these questions are being asked, not by "peregrinating imperialists," but by many Canadian-born citizens.—Halifax Herald.

The Weather

Meteorological Office, Victoria, B.C. at 7:00 p.m. September 15, 1938.

SYNOPSIS OF WEATHER CONDITIONS

Pressure appears low off the Queen Charlotte Islands and it is falling over British Columbia. The weather has become cooler on the Coast while over the Interior comparatively high temperatures are again reported. Temperature has risen somewhat in Alberta and Saskatchewan.

PRECIPATION AND TEMPERATURES

(Precipitation for twelve hours to 5:00 p.m.; temperatures for twenty-four hours.)

Victoria	--	50	66
Nanaimo	--	50	76
Vancouver	--	54	76
Kamloops	--	52	82
Prince George	--	44	84
Estevan Point	--	54	66
Prince Rupert	--	56	68
Langara	.36	54	58
Atlin	--	52	--
Dawson	--	64	74
Seattle	--	64	--
Portland	--	58	80
San Francisco	--	54	66
Spokane	--	54	90
Los Angeles	--	68	94
Penticton	--	48	--
Kelowna	--	48	78
Grand Forks	--	48	84
Nelson	--	49	80
Kaslo	--	58	--
Cranbrook	--	40	87
Calgary	--	48	82
Edmonton	--	42	82
Swift Current	--	50	76
Moose Jaw	--	42	76
Prince Albert	--	50	74
Saskatoon	--	44	76
Qu'Appelle	--	38	72
Winnipeg	--	32	68
Wednesday—			
Toronto	--	56	67
Ottawa	--	52	64
St. John	--	54	62
Halifax	--	54	70

THURSDAY

Maximum	66
Minimum	49
Average	58
Minimum on the grass	44

Weather, clear; sunshine, Sept. 15, 9 hrs. 24 min.

5:00 P.M. WEATHER REPORTS

Victoria—Barometer, 30.02; wind, SW., 8 miles; clear.

Vancouver—Barometer, 30.02; wind, W., 4 miles; clear.

Kamloops—Barometer, 30.08; calm; clear.

Prince George—Barometer, 29.96; wind, N., 4 miles; fair.

Prince Rupert—Barometer, 30.06; wind, SE., 22 miles; fair.

Langara—Barometer, 29.94; wind, E., 4 miles; cloudy.

Estevan Point—Barometer, 30.12; wind, NW., 8 miles; clear.

Tatoosh—Barometer, 30.06; wind, S., 10 miles; clear.

Portland—Barometer, 29.94; wind, NW., 6 miles; clear.

San Francisco—Barometer, 29.84; wind, W., 16 miles; clear.

Note and Comment

By Sandham Graves

Victoria is a city of flowers. Speaking from memory, one can recall a daffodil show, a rose show, a gladiolus show and a dahlia display as more or less regular features of one calendar year. Tulips and chrysanthemums suggest themselves. With just a little effort, and greater attention to showmanship, the Calendar of Flowers could be made a twelve-month attraction for visitors and residents alike. Victoria has done well with Drama and Musical Festivals and could bring a Flower Festival to a high state of perfection. The displays, of course, would be seasonal, but with a little care they could be staggered so that at least one display would take place for every month in the year. Hothouse and wild flowers could be utilized to fill in the natural gaps in a normal growing season. Something of the kind is done now; but without much co-ordination and without pressing the displays home either to the attention of the public or to those whose patient labor and care produce the magnificent displays of flowers one may find, almost by accident, throughout the year. Many people are trying to do just that. With a little united effort, the flower shows could be pushed right into the front window and made the show pieces of the town. A city meets its guests chiefly over the dinner table at downtown restaurants. Uniform flower displays could be used to great advantage, in the Month of Daffodils, the Month of Roses, the Month of Gladioli, the Month of Dahlias, and so on. Downtown offices would probably be glad to carry out the same motif in incidental window displays. With admiration for what is already done, but with the belief that a little co-ordination could make it immensely more valuable, these brief suggestions are offered. Why not have a seasonal Flower Festival and a recognized Calendar of Flowers? There is no other city on the continent that could do it better. Victoria is a city of flowers.

• • •

The epigrammatic Lord Dewar, from an old clipping telling of his address before the Poultry Club in London:

"A motor car with one horn can toss a man farther than a bull with two horns."

"Sometimes a pessimist is the man who backed an optimist."

"No man can tell what moths lived on before Adam and Eve wore clothes."

"In the poultry industry it is a diplomatic wife who makes her husband believe he is doing it all."

"Today women display more backbone than men."

"Experience is what you get while you are looking for something else."

"The one thing that hurts more than having to pay income tax is not having to pay income tax."

"To work eight hours a day for thirty shillings a week is domestic service. To work sixteen hours a day for nothing and appear to be pleased is marriage."

"When the time comes for the meek to inherit the earth taxes will be so high they won't want it."

"The great misfortune to mankind is that only those out of office know how to solve the great problems."

"Man wants but little here below, generally a little more than he will ever get."

"The man who does nothing does somebody."

• • •

That is colorful use of language. Modern speakers of the efficiency school would have taken half an hour to have developed each of those thoughts; and at the end of the time they would not have made their meaning half so clear. Speech with the rich texture of meaning is so nearly a lost art these days that the only orator I know in Canada has taken to talking about the tourist industry. Heaven help him. He used to stand Legislatures on their honored heads and fry Cabinet Ministers to a crisp red blotch at their seats. The orator whispers, cajoles, wheedles, thunders, volleys, reasons and sometimes prays, but always with calculated effect. He plays a tune on human emotions; throws a mesh about you; hustles you fast along in dim caverns of rock-ribbed argument; to bring you out on the open plane in front of his one idea, his sole effect; and that is what you carry away with you. The modern efficiency speaker presents a report as to a board of directors; appealing, with urgency and with ever rising inflection, to your reason, until at last he is shouting business platitudes at you with all the force of a Moses handing down the Law. He belabors your ears, which are not connected with the seat of reason but with the heart, with half a hundred points, each of some importance to him, but meaningless to you. With a necessity to make you see one or perhaps two things clearly, he fritters away his time and your attention on meaningless details. He quotes facts which you know and figures which you cannot remember; depends on the newspapers to make it all intelligible next day. Well, sometimes they do; but your attention has wandered by then. The orator does it better; but orators are extremely rare. The gain in the case mentioned may be that of the tourist industry, but the loss is yours. Some of the color has faded from your public life. You will be not as electors, but as directors from now on—directors without the guinea fee.

The Observation Car

By THE EDITORIAL STAFF

Namesakes

The double, triple, and often quadruple-barrelled names that breeders of livestock confer upon their pedigree animals are enough to bring grey hairs to the heads of the reporters whose lot it is to wrestle with the prize lists at the fair. But there's a funny side to this naming business, sometimes. For instance, we find that a placid cud-chewer bears the name of Alcazar Flying Marjorie, and is a daughter of Juno's Flying Sultan and Alcazar Maquita; and Oxford Golden Winnie had Industrial Oxford Noble Owl for her father, and Pilot's Trilby of Waikiki for her mother. Then there are the animals named after prominent personages—always good for a laugh. We wonder what a certain glamorous film star would say if she knew that her name was shared by a massive female in the beef cattle section.—R.M.

• • •

Berates War Talk

"War declared yet?" "What is the latest on the European situation?" "When do you think Germany will fight?" "Shall we see you in uniform soon?" We are becoming bored to distraction in answering these and other questions daily. During the past three weeks not one person has expressed the hope there will be no major outbreak. It almost seems from the prevalent discussion that many persons actually hope there will be another world war. If they stop to consider that war will mean higher Federal, Provincial and municipal taxes, an enormous jump in the cost of food, the possibility of pay cuts, conscription, and the loss of loved ones in battle, perhaps more would hope and pray for lasting peace . . . Although "Cougar" confines his activities to that of a motorcycle patrolman, he demonstrated on Tuesday morning that he understands horses as well as horse power. A report came in that two horses were loose on Rose Street. "Cougar" exchanged his motorcycle for a length of clothesline, and within a few minutes had both steeds tied to a fence.—G.B.

• • •

Glancing Over Sport

I am given to understand that managers of the various football teams in the First Division are worrying about this new Victoria entry in the Inter-City League. Recently three of the clubs called for meetings, and not a solitary player turned up at any of them. Apparently the players are marking time before putting their signatures to any one club . . . This boy Gil Hunt, who put Bobby Riggs, second ranking player, out of the United States tennis championship this week, met Bobby once before and then beat him. Hunt won both matches in five sets . . . Do you know that every time Joe Louis fights, a chap named Jim Braddock gets 10 per cent of his purse and a 20 per cent slice from Promoter Mike Jacobs' efforts? This agreement was signed before Braddock would ever enter the ring against the colored Bomber and was shorn of his title . . . If there's one horse alive that has a great chance to break Sun Beau's all time earnings record of $376,774, it's none other than Sea Biscuit. The "Biscuit," with a couple of good victories, would pass that mark. Right now he is over the $300,000 money distance . . . Tonight at the Athletic Park the boxia officials will try out the new floodlights when the Bluebirds clash with James Bay in the first of the intermediate league playoffs.—J.D.

• • •

An Old Newspaper Man

J. H. MacGill, a practicing barrister in Vancouver, was in Victoria on business in the courts yesterday. Before entering the legal profession "Mac" was a newspaper man who worked in Victoria and was well known to all the old-time news writers and many others here. Yesterday he was a literal interrogation mark, as he sought information about what had become of the old timers in the news line, and included many others with whom he had been acquainted during his life in the capital. And, by the way, "Mac" still wears the old familiar type of hat that he wore forty years ago.—O.H.N.

FIFTY YEARS AGO TODAY

(From The Daily Colonist of September 16, 1888)

Marine Notes—It is learned that after October 1 the service between Tacoma and Victoria will be performed by the Olympian and Potter and the Alaskan will be laid up; also that the North Pacific, which will come out about the first of next month, will go on the Seattle-Whatcom run. The steamer Alaskan is almost a failure. Her boilers are all out of repair, but not the least dangerous, and she is so cranky it is impossible to keep a crew on her any length of time. When the Potter arrives, the Alaskan will go into the hands of the boiler-makers, who will take their time in repairing and overhauling her boilers.

Young People's Entertainment—The Young People's Association of St. Andrew's Presbyterian Church are making plans for an entertainment to be given about two weeks hence. The programme is headed "Scottish Character Illustrated in Song and Story," and the best of talent has been secured for the occasion. Rev. P. McLeod will recite anecdotes illustrating the humorous side of Highland and Lowland character. It is hoped that a large audience will be present to patronize the association at its first entertainment.

'NO WAR' SAYS BANK MANAGER

Visiting Imperial Bank Executive Believes Hitler Is Playing Political Chess

Belief that although Germany is just as economically prepared for war as she will ever be, Hitler will definitely not take the final step to plunge Europe into chaos, was expressed here yesterday by H. T. Jaffray, Toronto, general manager of the Imperial Bank of Canada, who arrived at the Empress Hotel at the end of his annual tour of inspection of bank branches.

"Hitler is going to go just as far as he can without actually declaring war, because he knows as well as anyone that with the Allied powers against him, Germany would be wiped off the map. At least that is my personal opinion," Mr. Jaffray stated, after reviewing press reports of the European situation yesterday.

EFFECT ON FINANCE

Commenting on the effect on finance of the recent war scare, Mr. Jaffray said that although a general nervousness was displayed throughout the Dominion, he believed that war rumors would have no lasting effect on Canadian business centres—and particularly on wheat prices.

"With a crop of 350 million bushels of wheat ready for harvesting throughout the Dominion, I do not believe that prices will vary much from their present level," the banker said. Of this amount, between sixty and seventy-five million bushels will be shipped through the Port of Vancouver. Canada will withhold fifty million for seed and feed, and the remainder will be exported through Great Lakes ports, at an average price of 60 cents a bushel.

OUTLOOK FAVORABLE

General outlook through the Dominion apart from the grain situation looked very favorable to Mr. Jaffray. Together with his wife and Mr. and Mrs. L. S. Mackersy, assistant general superintendent of the bank at Winnipeg, he toured through Alberta's grain and oil fields.

"The last quarter of this year will be the best business period in 1938," he commented. "In Turner Valley, although possible production is set at 54,000 barrels a day, the field has been pro-rated to 28,600 barrels in actual production. This alone is not sufficient to supply Canada's oil needs."

IN MINING FIELD

In the mining field, Mr. Jaffray commented briefly on the Yellowknife and Northern Ontario mining area development and mentioned the new Canadian National Railways railroad now nearing completion in Northern Quebec. The line, running from Senetairre to Bouyen, will tap a huge new ore area that may mean discovery of additional hidden wealth comparable to more western fields.

With twenty years of banking experience behind him in Western Canada, Mr. Jaffray was well qualified to comment on the present condition of crops in the Prairie Provinces.

PRAIRIE CROPS

"Alberta this year has one of the finest crops I have ever seen. My estimate, after driving from Edmonton to the southern tip of Turner Valley, would be 140,000,000 bushels of wheat alone from that one province. In Saskatchewan the wheat yield will run around 150,000,000 bushels, while Manitoba will harvest the second best crop in eighteen years with a total of between fifty and fifty-two million bushels," he asserted.

And that, according to the banker, will mean roughly $180,000,000 in new money to stimulate the arteries of Canadian business late this year.

LADYSMITH COUNCIL ASSURED GOVERNMENT WHARF TO BE REBUILT

LADYSMITH, Sept. 15. — In response to inquiries, the city council was assured last evening that tenders for reconstruction of the Dominion Government wharf will be called for publicly about the middle of September.

Provincial Police of the city asked the council to have twelve school "slow" signs erected at the necessary points for the three schools. It was stated that increasing traffic and the increasing number of children playing on the streets at recess hours made a stricter form of traffic control imperative. The board of works will undertake the matter immediately.

It was reported that Fire Chief Matt Gilson had received injuries to his arm when a small oil tank caught fire during sidewalk surfacing last Monday.

SUNRISE AND SUNSET

SEPTEMBER

Time of sunrise and sunset (Pacific standard time) at Victoria, B.C., for the month of September, 1938.

Date	Sun. rise	Sun. set	Date	Sun. rise	Sun. set
1	5:28	18:56	16	5:51	18:25
2	5:31	18:54	17	5:52	18:23
3	5:32	18:52	18	5:53	18:21
4	5:33	18:50	19	5:54	18:19
5	5:36	18:48	20	5:56	18:16
6	5:37	18:46	21	5:58	18:14
7	5:38	18:44	22	5:59	18:12
8	5:39	18:42	23	6:00	18:10
9	5:41	18:40	24	6:02	18:08
10	5:42	18:37	25	6:03	18:06
11	5:44	18:35	26	6:05	18:04
12	5:45	18:33	27	6:06	18:02
13	5:46	18:31	28	6:07	18:00
14	5:48	18:30	29	6:09	17:58
15	5:49	18:27	30	6:10	17:56

The Meteorological Observatory, Gonzales Heights, Victoria, B.C.

The water must be boiling

Warm a crockery tea-pot
Put in one teaspoonful of tea
for each person and one "for the pot"
Add fresh, BOILING water
Steep 5 minutes and serve.
Only Fine Quality gives Fine Flavour

"SALADA" TEA

705

NEW ARRIVALS IN EVENING DRESSES—Lovely rich Satins and Taffetas, featuring all the newest style trends $10.90 and $12.90

DICK'S DRESS SHOPPE
1324 Douglas Street Phone E-7552

CROSS' OWN MAKE QUALITY BEEF SAUSAGE, 3 lbs. 25c
CROSS' OWN MAKE BREADED SAUSAGE, 3 lbs. 25c
CROSS' OWN MAKE LITTLE PORK SAUSAGE, lb. 19c
FRESH-KILLED YOUNG FOWL (for boiling), lb. 21c
FRESH-KILLED YOUNG CHICKEN (for roasting), lb. 30c
and 25c
CASH AND CARRY AT CROSS' 5 STORES

Donald M. Carthew Buried at Comox

COMOX, Sept. 15.—Donald Murdoch Carthew, resident here for the past thirty-two years, died at St. Joseph's Hospital, Comox, on Sunday, after a long illness. A native of Nova Scotia, Mr. Carthew was in his seventy-ninth year. For many years he operated a small farm which he sold about three years ago, and retired to live on the Dyke. Besides his wife, he is survived by several nephews and nieces in the district.

Funeral services were held on Wednesday afternoon from the home of Mrs. Jack Carthew, Comox, for interment in the United Church Cemetery, Sandwick. Rev. Thomas Menzies, of Victoria, officiated. The pallbearers were Hugh Clarke, E. T. Cliffe, Fred Field, Earl Piercy, Walter Radford and Samuel McLeod.

PROMINENT NANAIMO COAL MINER PASSES

NANAIMO, Sept. 15.—Death claimed a prominent retired coal miner today in John Carson, resident of Nanaimo for twenty-seven years, whose death occurred at the residence of his daughter, Mrs. Robert Main, Victoria Road, at the age of sixty-eight. He was born in Ayrshire, Scotland; was a member of the Owls' Lodge, and prominently identified with the Burns circles here.

He worked for fifteen years in the old Jingle Pot Mine near Northfield, and formerly lived in Alberta.

He is survived by his wife; four daughters, among whom are Mrs. J. Cameron, Nanaimo; Mrs. James Craig, Enuclaw, Washington, and Mrs. W. Lewis Carvonedo, Washington; a brother, George Carson, Duncan; thirteen grandchildren and six great-grandchildren living in British Columbia and Washington.

The remains rest at Westwood Hirst Funeral Home.

Letters to the Editor

No letter to the Editor will be inserted except over the proper signature and address of the writer. This rule admits of no exception. No letter should exceed 400 words in length.

BANK DEPOSITS

Sir,—In a letter of 7th instant, which appeared in your issue of September 9, Mr. John Christie states that he would be glad to be informed why banks take in deposits and pay interest on them.

The reason for this action on the part of the banks is a provision in the Bank Act which stipulates that the banks shall accept savings deposits and pay interest thereon.

Those who framed the Bank Act provided for payment by the banks of interest on deposits to encourage thrift amongst the people.

It may also interest Mr. Christie to know that Mr. E. L. Stewart Patterson, a prominent banker, in his book, "Banking Principles and Practices," quotes Horace White's "Money and Banking" to the effect that a bank is an institution where credit is manufactured and extended to borrowers.

GEO. J. JOHNSON.
Paldi, B.C., September 10, 1938.

PRAYER

Sir,—May I ask for space in your columns to awaken all people of all nations and all languages and all color to draw near to God in prayer for the peace and safety of the world. We all know in our hearts that man by himself cannot keep the peace of the world, and our only strength is in God, who so many of us are forgetting or not relying upon utterly as the only hope. There is not a second to be lost if our world is to be saved from savagery worse than we can imagine. I appeal to your paper and every thinking man and woman to co-operate and broadcast the message round the world, turning to God and prayer and keeping Him always first in every avenue of life and act. We set next Sunday, September 18, for a whole day of prayer and individually start immediately.

M. P. NEWLETT.
The Grange, Cobble Hill, B.C., September 12, 1938.

Cranleigh House School
FOR BOYS
The Oak Bay Day School.
Preparatory and High.
C. V. MILTON
Cadboro Bay Road E 8214

"WOLSEY" SAMPLES
We have purchased a set of these fine English woolens in boys' and girls' Jerseys and Cardigans, ladies' fine cashmere hosiery, etc.
AT WHOLESALE PRICES
THE WAREHOUSE
These samples are on sale at our Government Street store only.

Funeral Service
S. J. Curry & Son
G 5512

Tides at Victoria

SEPTEMBER

Time of tides (Pacific standard time), at Victoria, B.C., for the month of September, 1938.

Date	Time H.W.	Ht. Ft.	Time L.W.	Ht. Ft.	Time H.W.	Ht. Ft.	Time L.W.	Ht. Ft.
1	2:22	3.1	....	....	18:56	7.9	....	....
2	3:20	3.1	....	....	19:24	7.7	....	....
3	4:21	3.2	15:11	7.7	19:54	7.6	20:39	7.7
4	5:20	3.2	15:21	7.7	18:08	7.4	21:55	7.6
5	6:11	3.2	15:21	7.7	19:30	7.1	22:58	7.5
6	6:54	3.2	15:28	7.6	19:50	6.8	23:54	7.5
7	7:31	3.2	15:19	7.5	20:13	6.3	....	....
8	0:44	7.5	8:05	3.3	15:12	7.5	20:38	5.7
9	1:35	7.5	8:29	3.5	15:18	7.5	21:04	5.3
10	2:22	7.4	9:08	4.0	15:29	7.6	21:40	4.8
11	3:16	7.3	9:35	4.5	15:44	7.8	22:20	3.9
12	4:20	7.1	10:01	5.1	16:01	7.8	23:05	3.4
13	5:26	6.9	10:30	5.8	16:20	8.0	23:54	3.0
14	7:17	6.7	10:53	6.2	16:43	8.2	....	....
15	0:46	2.7	9:13	6.8	11:13	8.7	17:13	8.4
16	1:40	2.4	17:49	8.6	....	....	....	....
17	2:39	2.4	18:41	8.3	....	....	....	....
18	3:40	2.4	20:10	8.1	....	....	....	....
19	4:42	2.5	13:25	7.4	17:11	7.1	21:52	7.8
20	5:44	2.7	13:35	7.4	18:26	6.4	23:20	7.7
21	6:38	3.1	12:49	7.8	19:20	5.5	....	....
22	0:34	7.6	7:25	2.8	14:05	7.7	20:02	4.6
23	1:48	7.5	8:10	4.1	14:20	7.9	20:48	3.8
24	2:58	7.4	8:49	4.7	14:29	8.0	21:39	3.2
25	4:12	7.4	9:28	5.4	14:50	8.2	22:12	2.8
26	5:20	7.2	10:06	6.0	15:23	8.3	22:50	2.5
27	7:00	7.2	10:44	6.5	15:49	8.2	23:46	2.5
28	8:25	7.2	11:25	7.0	16:13	8.0	....	....
29	0:38	2.6	10:15	7.4	12:12	7.2	16:34	7.8
30	1:26	2.8	11:40	7.5	12:55	7.5	16:32	7.8

The time used is Pacific standard for the 120th Meridian west. It is counted from 0 to 24 hours, from midnight to midnight. The figures for height serve to distinguish high water from low water. Where blanks occur in the table, the tide rises or falls continuously during two successive tidal periods without turning.

The height is in feet and tenths of a foot, measured from the average level of low water.

To find the depth of low water on the sill of the Esquimalt drydock, add 18.0 feet to the height of high water as above given.

DIVIDENDS DECLARED

Standard Steel Construction, preferred 75 cents regular plus 75 cents on arrears, payable October 1 to shareholders of record September 24.

Westons Limited, preferred, 1 1-4 per cent, payable November 1 to shareholders of record October 15.

National Steel Car, 50 cents, payable October 15 to shareholders of record September 30.

For More Than 100 Years K Shoes Have Been England's Finest Footwear. From $7.95
"K" BOOT SHOP Fort at Government

MARINE and TRANSPORTATION

Representative of Victoria Presents Ensign to Captain

Acting-Mayor James Adam Officiated at Pleasant Ceremony Aboard New Motorship Lochavon Following Her Arrival Here Yesterday

An old maritime custom was revived here yesterday morning following the arrival of the Royal Mail Lines' new motorship Lochavon at Rithet Piers, when a large gathering of citizens prominently identified with the waterborne commerce of the port witnessed the presentation of a brand new Canadian ensign to Captain F. Cooke, skipper of the combined freight and passenger liner.

The presentation took place shortly after 11 o'clock, and was made on behalf of the city of Victoria and Mayor Andrew McGavin by Acting Mayor James Adam, who was accompanied by Alderman Archie Wills, Alderman Alex Peden and the mayor's secretary, John Baxter.

In presenting the flag to Captain Cooke, Mr. Adam said it gave him great pleasure to welcome the Lochavon to Victoria and present the flag to the commander of the ship on the occasion of her first visit, at the same time expressing the wish for the continued success of the captain and the company. Acknowledging the gift and the thought prompting it, Captain Cooke, on behalf of himself and officers, stated the flag would float from the masthead of the ship whenever she came into Victoria.

BUFFET LUNCHEON

Guests of the ship, the Victoria visitors were personally conducted over the vessel and shown her fine appointments following a buffet luncheon, at which Robert W. Mayhew, M.P., and Acting Mayor Adam proposed the health of Captain Cooke and his officers. This reception was arranged by Adam P. Moffat and George Paulin, of Adam P. Moffat & Partners, Limited, local agents for Royal Mail Lines, Limited.

Among others attending the buffet luncheon and flag presentation were Duncan MacBride, president of the Victoria Chamber of Commerce; G. H. Stevens, president of the Victoria and Island Publicity Bureau; George I. Warren, publicity commissioner; Commander C. T. Beard, R.C.N., officer in charge at Esquimalt dockyard; C. H. French, Kenneth C. Drury, Justin Walford, J. J. Johnson, Walter Miles, Frank Waring, Gerald A. Yardley, collector of customs; Austin Curtis, William M. Allan, Harold Diggon, Harry Douglas, J. A. Heritage, Ernest H. Harris, Leslie Osborne and Norman Foster.

Nascopie on Way To Halifax From Northern Cruise

HEBRON, Labrador, Sept. 15 (CP-Via Transport Department Wireless).—Homeward bound, the Nascopie sailed from here today for Halifax, carrying the Dominion Government's annual Arctic expedition. It was the ship's last northern call after its Summer tour of Arctic posts.

DISPELS FEAR OF LABOR WAR

Report From High Union Sources Indicates Negotiations Will Resume

SAN FRANCISCO, Sept. 15 (AP).—High union sources said the abruptly broken contract negotiations between Committee for Industrial Organization longshoremen and waterfront employers would promptly resume, with likelihood of a final agreement today.

The report, virtually dispelling the fear of another 1936 coastwise maritime tie-up, was confirmed by H. P. Melnikow, head of the Pacific Coast Labor Bureau and union consultant.

The agreement, said Melnikow, probably will contain provisions for full-time arbitrators—a clause which employers contended would end "quickie strikes."

Negotiations between C.I.O. longshoremen and the Waterfront Employers' Association struck a snag yesterday when they apparently had been sailing smoothly toward a final agreement.

Union representatives withdrew from a meeting as a result of a disagreement over the wording of a clause regulating the use of liftboards.

The longshore contract will expire September 30.

SLIGHT GAIN IN PACK OF SALMON

Catch To Date 1,134,525 Cases as Against Total of 1,047,865 Cases for 1937

VANCOUVER, Sept. 15 (C.P.).—The British Columbia salmon pack for the 1938 season up to September 10 totaled 1,134,525 cases, a slight gain over the total of 1,047,865 cases for the same period last year, but 216,974 cases under the 1936 figures, according to the weekly bulletin issued today by the chief supervisor of fisheries here.

Following are totals for each type of fish, with last year's figures in brackets:

Sockeye, 417,099 (313,183); springs, 13,910 (13,339); steelheads, 790 (694); bluebacks, 24,800 (17,861); cohoe, 169,893 (61,757); pinks, 391,837 (493,678); chums, 116,286 (147,353).

VANCOUVER SHIPPING

VANCOUVER, Sept. 15 (C.P.).—Close to 2,117,000 bushels of wheat today were in store in Vancouver elevators here as the result of a recent steady movement of the grain westward. About 600,000 bushels have been loaded outward, and ships in port will load another 485,000 bushels.

Four British doctors and a party of twenty-six missionaries will sail from here, Saturday, on the R.M.S. Empress of Canada, for China.

R.M.S. Aorangi, due late today or early Friday at Honolulu, will arrive in Vancouver next Thursday afternoon.

The British freighter Ss. Statira has arrived at the British Columbia Shipping Company to load for Australia. The agency also reports Ss. Trebartha at New Westminster, loading for the Antipodes.

The first export shipment of 1938 wheat will leave New Westminster Saturday, when the motorship Martin Bakke will load 950 tons at the Fraser River elevator for the United Kingdom.

NOTICE TO MARINERS

Mariners are advised that the Inner lighted beacon at the entrance to the North Arm, Fraser River, has been re-established and the light is again burning.

A. W. R. WILBY,
Agent, Dept. of Transport.

It was Friday night and Sandy turned over his wages to his wife.

"Look here, Sandy, there is sixpence short."

"Yes, Mary Ann. We had an explosion at the works, and the foreman docked me for the time I was in the air."

SHIP ACTED SPLENDIDLY

Average Speed of Lochavon From Old Country Was 12½ Knots

Arriving here on her maiden voyage yesterday from the United Kingdom by way of Panama and California, the Royal Mail Lines Ms. Lochavon docked at Rithet Piers shortly after 7 a.m. The Lochavon, in command of Captain F. Cooke, brought in eleven passengers, who had joined the liner at California ports, and discharged some 200 tons of general cargo on the local dock before continuing to Vancouver at 2 p.m.

Captain Cooke reported a fine-weather passage from the Old Country to Victoria. The ship behaved splendidly, he stated, the average speed out being twelve and one-half knots. The Lochavon, he recalled, made eighteen knots on her official trials, but it is not good to extend a new ship too much at the start. When her engines get down to their bearings, the Lochavon will make her eighteen knots when needed, he was certain.

MORE LEGIONNAIRES

On their way to Los Angeles, a group of fifty Legionnaires from Massachusetts will arrive here for a short stay this afternoon. The party traveled west over Canadian National Lines via Jasper, and will continue to Seattle on their way to the American Legion convention city following a local sight-seeing tour.

VISITOR HERE

Justin A. Walford, formerly local agent of the Dominion Express Company, and now located at Calgary, where he represents the company, is spending a vacation here. Accompanied by Mrs. Walford, he arrived in Victoria on Tuesday. Mr. Walford states that business conditions are steadily improving in the Alberta city, the outlook for a heavy wheat crop and the development of Alberta oil fields being very bright.

DUCHESS OF ATHOLL

When the Canadian Pacific liner Duchess of Atholl sails from Montreal on September 23, she will be carrying some fifteen British Columbians across the Atlantic. Among them will be Mr. and Mrs. F. Molson, Mr. and Mrs. H. Mallek and F. Jones, all of Victoria; S. A. Doyle, Mrs. A. M. Dale and Mr. and Mrs. F. P. Walker, Vancouver; Mrs. T. Colle, Duncan; Mr. and Mrs. Adam K. McKenzie, Nanaimo, and Miss Mae V. Drew, Prince Rupert.

GULF ISLANDS

The Fall schedule for the Gulf Islands by B.C. Coast Service vessels will be as follows: Ss. Princess Mary will leave Vancouver on Mondays at 9 a.m. for Galiano and Mayne Islands, Ganges Harbor, Hope Bay, Saturna Island and Victoria. The Mary will arrive here at 6:30 p.m. the same day. On the return to Vancouver, the Mary will leave Victoria Tuesday at 10:30 a.m., calling at James Island, Port Washington, Ganges Harbor, Mayne and Galiano Islands, reaching Vancouver at 7 p.m. On Thursday, the Mary will leave Vancouver at 9 a.m. for Galiano and Mayne Islands, Hope Bay, Saturna and South Pender Islands, Ganges Harbor and returning to Vancouver at 8 p.m. On Saturday, the Mary will leave Vancouver for Galiano and Mayne Islands, Port Washington and Ganges Harbor, returning to Vancouver at 6:15 p.m.

Construction of New Hangar Will Begin on Monday

TORONTO, Sept. 15 (C.P.).—John Schofield, chief architect of Trans-Canada Air Lines, announced tonight construction of a $125,000 hangar for the air line at Malton airport, ten miles northwest of Toronto, would start Monday and be completed by January 1. The hangar will be the third constructed by the air line in Canada. Other hangars are at Winnipeg and Lethbridge, Alta.

Civilians Killed And Injured When War Planes Crash

LONDON, Sept. 15 (AP).—Crashes of three Royal Air Force planes killed two civilians and injured a third today, but the pilots escaped in each instance.

A woman was burned to death at Stamford, Lincolnshire, when one of two planes which collided in the air struck her house. The pilots landed with parachutes.

One fisherman was killed and another injured when a seaplane struck the mast of their boat while attempting to alight in the Solent, between the Isle of Wight and the Mainland. The pilot swam to safety.

AIRCRAFT ARE NOT COMPLETE

De Haviland Company Is Shipping Only Essential Parts to Britain

TORONTO, Sept. 15 (C.P.).—The first Canadian military airplane has been shipped to Great Britain, Phil Garratt, managing director of De Havilland Aircraft of Canada, Ltd., said today. More than 200 planes to be built here will be shipped in the near future.

"A total of 200 training ships are included in the order," said Garratt. "The airplanes are not being sent over complete, but essential parts, such as undercarriages and centre sections, are shipped to our factory in England, where they are assembled. This will be the plan for the entire 200 ships we are building."

It will be two years, Mr. Garratt believes, before Canadian factories planned by the British Air Mission to Canada are producing completed military planes.

MAIL AND SHIPS

WEATHER REPORT

ESTEVAN—Clear; northwest, light, 30.07, 60, light swell.
PACHENA—Clear, northwest, moderate smoke haze, 29.98, 53, light swell.
CARMANAH—Clear; calm, 30.05, smooth.
CAPE BEALE—Clear, northwest, light, 30.04, light swell.

WIRELESS REPORT

(Estevan, 8 p.m., unless otherwise stated.)
(Estevan, 8 p.m., unless otherwise stated.)
KINGSLEY—San Francisco for Victoria, 370 miles from Victoria at 8 p.m.
TEXADA—Bound Los Angeles, 605 miles from Los Angeles at 8 p.m.

WHEN MAILS CLOSE

BRITISH MAILS

1 p.m., September 12, Duchess of York. 1:10 p.m., September 13, Empress of Australia. 4 p.m., September 15, Queen Mary via New York, air mail closes 8:30 a.m., September 19. 4 p.m., September 16, Ile de France via New York, air mail closes 8:30 a.m., September 20. 1:10 p.m., September 20, Empress of Britain.

ATLIN AND YUKON

1:10 p.m., September 10, 20, 30 via Vancouver. 4 p.m., September 12, 23 via Seattle.

AUSTRALIA AND NEW ZEALAND

11:15 p.m., September 10, Mariposa via San Francisco. 4 p.m., September 26, Aorangi.

HONOLULU

11:15 p.m., September 10, 12, 17, 19, 20, 21, 24, 28, October 1, 3, 4, 8. 4 p.m., September 17, Empress of Canada. 4 p.m., September 22, Aorangi.

CHINA AND JAPAN

4 p.m., September 17, Empress of Canada. 4 p.m., October 1, Empress of Russia.

JAMAICA

1:10 p.m., September 16, 18.

WEST INDIES

1:10 p.m., September 16.

QUEEN CHARLOTTE ISLANDS

1:10 p.m., September 16, 20, October 14, 28, November 11, 25, December 9, 23 via Vancouver. 1:10 p.m., September 21, October 5, 19, November 2, 15, 30, December 14, 28 via Prince Rupert.

SHIPPING CALENDAR

TO ARRIVE

TYNDAREUS — China, Japan, September 15.
HIKAWA MARU (Vancouver) — Japan, September 19.
EMPRESS OF RUSSIA — Philippines, China, Japan, September 19.
PACIFIC PIONEER — United Kingdom, September 20.
AORANGI—Australia, New Zealand, Fiji, Hawaii, September 22.
ORFGALIA—United Kingdom, September 27.
LACHKATRINE—United Kingdom, September 30.

TO DEPART

EMPRESS OF CANADA—Hawaii, Japan, China, Philippines, September 17.
AORANGI—Hawaii, Fiji, New Zealand, Australia, September 24.
HIKAWA MARU (Vancouver) — Japan, September 30.

VICTORIA-VANCOUVER — Ss. Princess Kathleen or Ss. Princess Marguerite will leave Victoria for Vancouver daily at 1:55 p.m. Ss. Princess Kathleen or Ss. Princess Marguerite will arrive at Victoria daily from Vancouver at 3:10 p.m. Ss. Princess Joan or Ss. Princess Elizabeth will leave Victoria daily for Vancouver at 12 midnight. Ss. Princess Joan or Ss. Princess Elizabeth will arrive at Victoria from Vancouver daily at 7 a.m.

VICTORIA-SEATTLE — Ss. Princess Kathleen or Ss. Princess Marguerite will leave Victoria for Seattle daily at 4:30 p.m. Ss. Princess Kathleen or Ss. Princess Marguerite will arrive at Victoria daily from Seattle at 1:15 p.m. Ss. Iroquois will leave Victoria daily for Seattle at 9:15 a.m. Ss. Iroquois will arrive at Victoria from Seattle daily at 8:25 a.m.

VICTORIA-PORT ANGELES — Ss. Iroquois will leave Victoria daily for Port Angeles at 9:15 a.m. Ss. Iroquois will arrive at Victoria daily from Port Angeles at 8:25 a.m.

SALTSPRING ISLAND — Ms. Cy Peck leaves Swartz Bay daily, except Wednesdays, at 9:30 a.m., 11:15 a.m., 5 p.m. and 7:45 p.m. Wednesdays only at 7 p.m. Ms. Cy Peck leaves Fulford Harbor daily except Wednesdays, at 8:15 a.m., 10:15 a.m., 4 p.m. and 6:45 p.m. Wednesdays only at 8:15 a.m.

BRENTWOOD-MILL BAY—Ms. Cascade will leave Brentwood daily for Mill Bay at 9 a.m., 10 a.m., 11 a.m., 12 noon, 2 p.m., 3 p.m., 4 p.m., 5 p.m. Ms. Cascade will leave Mill Bay for Brentwood daily at 9:30 a.m., 10:30 a.m., 11:30 a.m., 12:30 p.m., 2:30 p.m., 3:30 p.m., 4:30 p.m., 5:30 p.m.

SIDNEY—ANACORTES—Ss. Croatine will leave Sidney daily for Anacortes at 3 p.m. Ss. Croatine will arrive at Sidney daily from Anacortes at 1:20 p.m.

WEST COAST—Ss. Princess Norah leaves Victoria for Port Alice every Saturday night. Ss. Princess Maquinna leaves Victoria every Wednesday night for Zeballos.

HAS TWELFTH ANNIVERSARY

United Air Lines Celebrated Twelve Years of Progress Yesterday

Ranked as very much of an adult among air lines of the world, the Pacific Coast route of United Air Lines yesterday was twelve years old. Victoria, linked to the airway by means of steamer schedules to Seattle, joined other cities in extending felicitations.

One daily round-trip with mail only was opened September 15, 1926, by single-engined open cockpit planes between Seattle and Los Angeles. Cruising speeds ranged from 75 to 100 miles an hour. Pilots flew over what was virtually an undeveloped route, having only the crudest facilities.

On the twelfth anniversary, United Air Lines' main liners, capable of carrying twenty-one passengers, two pilots, a stewardess, baggage, mail and express at a cruising speed of 205 miles an hour, make all major Pacific Coast cities virtual "next-door neighbors." Close steamer-plane connections at Seattle enable travelers from Victoria to leave at the breakfast hour with arrival in Los Angeles before midnight.

United Air Lines officials announced that in the twelve years, ending yesterday, its planes had flown 28,000,000 miles with 350,000 revenue passengers and hundreds of tons of air express and mail over the Pacific Coast airway. They also pointed proudly to a record of remarkable development in type of equipment, speed and convenience of schedules, comfort, reliability and all-around efficiency of operations.

Retired Mariner Instantly Killed In Bus Accident

TACOMA, Wash., Sept. 15 (AP).—Survivor of many shipwrecks and ocean storms, Captain Edmund C. Weaver, 100-year-old retired mariner, was instantly killed today when struck by a bus near his Tacoma home.

John Pollock, bus driver, was released by officers who investigated.

HATS
Cleaned and Blocked
NEW METHOD
DAY CLEANERS AND DYERS
PHONE G 8166

Fresh-Caught
WHITE SPRING SALMON
2 lbs. 25¢
FRESH HALIBUT
18¢ lb.
(This Halibut Is Not Frozen.)
STUART'S
MEAT MARKET
1402 Douglas St. Phone G 7138

Clean and fresh as a Northwoods breeze is the air in The Continental Limited . . . clean and fresh you will be when you reach your destination. Dust and dirt banished, temperature and humidity controlled, leaving you free to enjoy the spacious comfort of train travel.

Air-conditioning adds to the pleasure of overnight journeys, it lends zest to the enjoyment of delightful meals served in the dining car. Luxurious new day coaches bring the comforts of air-conditioning to the economical traveller, too!

The Continental Limited is the DIRECT route via Jasper, Edmonton, Saskatoon. Leaves Vancouver 7.15 p.m. daily for the East.

For Information, Call or Write:
CHAS. F. EARLE, D.P.A.
911 Government Street
Phone Empire 7127

CANADIAN NATIONAL RAILWAYS
V 61 38

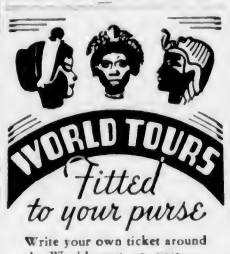

Write your own ticket around the World, east or west . . . more than 200 itineraries. Go your own pace—stop over where your fancy wills. Tickets good for 2 years. Complete world tours as low as $558.95 (Combination of Classes). Let us help you plan your itinerary! Ask for booklets "World Tour Travel Plans" and "Independent Round the World Tours".

Via P&O

Experienced travellers book by Canadian Pacific connecting at Hong Kong or at Sydney with *Peninsular & Oriental* or *British India Steam Navigation Companies*. Exciting trips to interesting, out-of-the-way places, optional on your way round the World.

Full Information From Your Own Travel Agent, or J. J. Forster, S.S. General Pass. Agent, C.P.R. Station, Vancouver.

Canadian Pacific
"Always Carry Canadian Pacific Travellers' Cheques . . . Good the World Over."

SALTSPRING ISLAND FERRY

GULF ISLANDS CRUISE
WEDNESDAY, SEPTEMBER 21
A Delightful Cruise Through the Gulf Islands, Calling at Ganges Harbor and Port Washington
(Parking Space Is Provided at Swartz Bay)
Buses leave V.T.C.L. Depot, 9 a.m. Return Ferry leaves Swartz Bay, 10 a.m. Fares, Bus and Ferry $1.25, Ferry Only 75¢

DAILY SAILINGS
Effective Friday, September 16
WEEK DAYS—EXCEPT WEDNESDAY
Lv. Fulford Harbor 8:15 a.m. 4:00 p.m.
Lv. Swartz Bay 9:30 a.m. 5:00 p.m.
WEDNESDAYS ONLY
Lv. Fulford Harbor, 8:15 a.m.; Lv. Swartz Bay, 7 p.m.
SUNDAYS ONLY
Lv. Fulford Harbor 8:15 a.m. 10:15 a.m. 4:00 p.m. 6:45 p.m.
Lv. Swartz Bay 9:30 a.m. 11:15 a.m. 5:00 p.m. 7:45 p.m.

Fares
Automobiles (including driver) 75c to $1.50
Passengers 25c
Trucks (including driver) $1.25 to $2.00
Motorcycles (including driver) 50c
For Further Information and Motor Coach Connections: Phone E 1177 - E 1178

GULF ISLANDS FERRY CO. LIMITED

GET COMFORTING RELIEF FROM Runny HEAD COLD
DO THIS: Put some Vicks VapoRub up each nostril and sniff well back. You'll feel better right away. Next, melt a spoonful of VapoRub in a bowl of boiling water, then breathe in the steaming medicated vapors for several minutes. This loosens phlegm and further clears the air-passages. At bedtime, rub VapoRub on throat, chest, and back so that its long-continued *double* action can relieve the misery of the cold while you sleep. VapoRub acts direct through the skin like a poultice; at the same time its medicated vapors, breathed in direct, bring comfort to the irritated air-passages. Try it.
VICKS VAPORUB

The name *Mazda* stamped on a lamp symbolizes the last word in scientific achievement. The latest developments, based on world-wide research and experience, are embodied in Laco Mazda Lamps...standard high quality, sturdy construction.

Mazda "the mark of a service"—let it guarantee quality in your lamps.

BUY WHERE YOU SEE THIS SIGN
LACO MAZDA LAMPS
BETTER LIGHT FOR BETTER SIGHT

LACO MAZDA LAMPS
MADE IN CANADA

You notice the man who wears them!

TIP TOP TAILORS FORECAST THE FABRIC TREND

More smartly designed patterns will get the call this season. Favorites will be herringbones, stripes of every type and small all-over patterns. Important too will be the trend to smarter color combinations.

Above left, is a newly styled Tip Top suit showing the trend to the 3-button (2 to button) single-breasted model. Correct anywhere and any time.

Above right—another Tip Top contribution to smart style for double-breasted "fans."

Your Tip Top store has every fabric, pattern, weave and color for every man and is showing them now. As usual we've supervised the production of these fabrics ourselves—the patterns, colors, weaves; all have that famous individuality you expect from Tip Top's British woolens. Whatever your choice of woolen and style, your Tip Top suit will be individually tailored exactly as you wish it. See our new fabrics now.

B-F38

$25.95
HAND-CUT
AND INDIVIDUALLY TAILORED TO YOUR PERSONAL MEASUREMENTS

LADIES . . . You may also have your mannish suit or coat individually hand-cut and tailored to your personal measurements by Tip Top craftsmen.

TIP TOP TAILORS Limited
650 Yates St.
P. H. WINN, Manager

612-16 Fort St. **KIRKHAM'S** PHONES Groceries - G 8131 Meats - - G 8136 Fruit - - E 8031

Daily Delivery Reliable Foods — Esquimalt, View Royal, Colquitz, Royal Oak, Cedar Hill and Inside Points. Fair Prices—Honest Weights and Descriptions.

PRICES GOOD FRIDAY AND SATURDAY

SERVICE AND DELIVERY		CASH AND CARRY	
Reception First-Grade Butter, 3 lbs.	85c	First-Grade Meadow Dew Butter, 3 lbs.	82c
Medium Canadian Cheese, lb.	27c	Mild Canadian Cheese, lb.	19c
Fresh Cottage Cheese, lb.	12c	Sliced Side Bacon, lb.	35c
Grade A Large Eggs, doz.	43c	Cottage Rolls, lb.	29c
Shoulders Lamb, lb.	15c	Pot Roasts Beef, lb.	10c
Shoulders Mutton, lb.	10c	Boiling Beef, lb.	6c
Loins Muttons, lb.	10c	Beef Sausage Meat, 3 lbs.	23c
Boneless Rolled Veal Shoulders, per lb.	18c	Pork Sausage Meat, 2 lbs.	29c
Boneless Rolled Ribs Beef, lb.	18c	Pork Loin Chops, lb.	25c
Boneless Rolled Loins Beef, lb.	25c	Pork Shoulders, lb.	17c
Rump Roasts Beef, lb.	19c	Pork Legs, whole or half, lb.	22c
Round Steaks Beef, lb.	18c	Lamb Chops, lb.	25c
Squabs, pair	85c	Club Steaks, lb.	22c
Roasting Chicken, lb.	33c	Point Steaks, lb.	29c
Young Local Fowl, each	85c	Black Label Shrimps, wet, tin	20c
Crystallized Ginger, lb.	15c	Ogilvie's Wheat Hearts, 8's	25c
Kellogg's Corn Flakes, 3 pkts.	27c	Sweet Gherkins, 13-oz.	25c
Alpine Honey, 12-oz. glass, 2 for	29c	Australian Sultanas, 2 lbs.	21c
Fresh-Ground Coffee, lb.	43c	Empress Jelly Powders, 3 pkts.	14c
Fresh-Ground Coffee, lb.	22c	B.C. Sugar— 5 lbs.	33c
Biff Fly Spray, tin, 33c and	57c	10 lbs.	65c
Okanagan Peaches, crate	$1.10	20 lbs.	$1.25
U.S.A. Peaches, crate	79c	Fullet Eggs, doz.	29c

LATE VACATIONISTS

GO BY STREAMLINED CRUISER COACHES

San Francisco ..... $26.50 Return
Los Angeles ..... $35.20 "
San Diego ..... $38.85 "

50c EXTRA VIA REDWOOD HIGHWAY ONE WAY

New York - $79.85 Return Chicago - $60.60 Return

FARES FROM VICTORIA

Gray Line Travel Bureau

TICKETS DELIVERED FREE OF CHARGE

756 Yates Street Phone E 3833

For Fire and Automobile Insurance, Rentals and Real Estate Consult

ELSIE B. RICHARDS

Suite 7, Metropolitan Building, Opposite Postoffice

PHONE EMPIRE 7722

Court of Appeal

Victoria Sittings

Fred Lucas et al. (A) vs. Gulf Logging Co. Ltd. (R)—The Court reserved judgement at the conclusion of the argument in this appeal yesterday.

This appeal raises a question as to the proper legal construction to be placed on the "Woodmen's Lien for Wages Act." The appellant contends that a workman can file a lien on any logs in the possession of his employers for all wages he has earned irrespective of whether the said wage has been earned through work on those particular logs or other timber owned by the same employer.

The respondent alleges only the particular logs or timber on which the workman has performed service can be subject to a lien.

Mark Cosgrove for the appellant; Knox Walkem, K.C., for the respondent.

Evelyn Woodville Murgatroyd (A) vs. Violet Teresa Stewart (R)—This is an appeal from a judgment of Mr. Justice McDonald dismissing the appellant's petition filed under the "Testator's Family Maintenance Act."

The appellant is a widow residing in Seattle, earning her living as a practical nurse, and the respondent is the executrix of the will of John Jefferson, deceased, who died at New Westminster on the third day of March 1938.

The deceased was a widower and is survived by twelve children. The petitioner asks the Court to grant her a further amount for her maintenance from her father's estate than at present allowed by the will on the ground that she is in ill-health by reason of injuries she received through contracting blood poisoning from a patient.

The trial judge dismissed the petition on the grounds that as it had been filed before the probate of the will had been granted, the Court had no jurisdiction to hear the same. Such dismissal was without prejudice to the right of the petitioner to re-present her petition after probate was granted.

The argument will be proceeded with this morning.

J. A. MacInnes for the appellant; I. A. Campbell for the respondent.

PEREMPTORY LIST FOR TODAY

Murgatroyd vs. Stewart (at bar).

Hollywood Theatres Ltd et al. vs. Tenney et al.

Mattock et al. vs. Keill.

CONNELLSVILLE, Pa., Sept. 15 (AP).—Henry Park's gold fillings brought him a mouthful of trouble. He told Police Chief Andrew Thomas that three men knocked him unconscious in a freight car and yanked the gold fillings from his teeth with pliers.

Funeral Rites Will Be Held Today

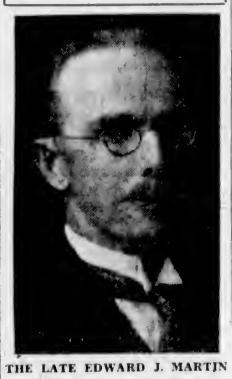

THE LATE EDWARD J. MARTIN

FUNERAL services for Edward J. Martin, proprietor of the Strathcona Hotel, who passed away suddenly on Wednesday morning, will be held at 2 o'clock this afternoon at McCall Bros'. Funeral Home. Rev. Hugh A. McLeod, pastor of First United Church, will officiate, and interment will be made in the family plot in Royal Oak Burial Park.

Greater Victoria Health Week Has Achieved Object

Committee Expresses Itself as More Than Satisfied With Response and Interest in Movement—Programme Arranged All This Week to Educate Public in Importance of Co-operation

GREATER Victoria Health Week has taken hold in the district. With the movement toward educating the public in the importance of health now drawing to a close, the officials express themselves more than satisfied with the co-operation and response they have received.

The lectures, talks and other activities found in the well-planned Health Week programme have principally been aimed at the emphasis of pre-school care for the growing child, stressing the need for proper examination and supervision. The child of this age is unable to define or draw attention to symptoms which may point to serious disorders, or at best, will handicap him in this important phase of development. It is essential that the utmost care be taken to detect the slight defects which may retard progress later.

HEALTH OF CITY

In addition to carrying this specific message, Greater Victoria Health Week has been designed to bring to the public mind the fact that the health of the city or community lies largely in the hands of the individual. The most efficient health department, the cleverest physician, is helpless when the spirit of public co-operation is lacking. To achieve this co-operation, the man on the street must be instructed in the first principles of hygiene, the importance of keeping fit and the prevention of the spread of contagious diseases. To this end there have been a series of lectures and talks by prominent medical men, window displays by merchants co-operating throughout the city and addresses to the service clubs. Under the leadership of Mr. Eisenhardt, the division of recreational and physical education of the Provincial Education Department gave displays of gymnastics at the Provincial Exhibition on Wednesday, "Citizens' Day."

Medical men throughout Greater Victoria have given their fullest endorsement to Health Week, together with leaders and heads of civic and service club organizations.

STRONG COMMITTEE

A strong committee has been in charge of all arrangements, under the chairmanship of Dr. Richard Felton, medical health officer of Victoria. These include Dr. David Berman, medical health officer for Saanich; Dr. J. S. Cull, Provincial Health Department; Dr. J. L. Murray Anderson, school dental officer; Dr. F. Kincaid, provincial director, T.B., for Victoria; Miss A. Creasor, supervisor of the V.O.N.; Ernest Harris, president, Junior Chamber of Commerce; H. Davenport, chairman, St. John Ambulance Association; H. L. Butteris, secretary, Gyro Club, and Elwood Gropp, secretary of the health committee and member of the Victoria Health Department.

CO-OPERATION IS ASKED FOR

Dr. W. H. Hatfield Tells Rotary Club of Fight Against Tuberculosis

With the assistance of lantern views, Dr. W. H. Hatfield, Provincial medical director of tubercular control for British Columbia, explained to members of the Rotary Club yesterday in the Empress Hotel what was being done to fight T.B. in the province. He called for the greatest co-operation on the part of all to combat the ravages of the disease. T.B. was spread by infection and it was most important that means be taken to render the patients immune so that they might without danger be able to mix with the general public again.

In this connection, Dr. Hatfield said that in the stamping out of T.B. in cattle in this province there appeared to be greater pains taken to prevent the spread than there was with the human beings. There was now no excuse for the allowing of the cases to continue without checking. All the T.B. work in the province was under one organization, with centres for the treatment of the disease in Victoria, Vancouver and Kamloops.

As an example of what could be done by co-operation, the speaker referred to the fact that there was not a single person in the mines of British Columbia afflicted with the disease, and there was not a teacher in the Vancouver schools who had T.B.

With a central office in Vancouver, a well-laid plan of attack was being carried out. All cases of the disease must be reported under the law. It was only by examination that the disease could be actually located. Absolute isolation must be secured to render the patient safe to again mix with society.

RESEARCH WORK

Where the collapsing of a lung was necessary, the expense represented $1,000, but this was provided without expense to the patient. Research work was being carried out in order to ascertain what could best be done with those who had been treated in restoring them to work which would be less trying upon them than that to which they had before been accustomed. There must be intelligent co-operation on the part of all to combat this disease, said the speaker, and he called upon his hearers to join in the united action required.

The pictures thrown on the screen showed the work at Tranquille Farm, near Kamloops; the work done in the central headquarters in Vancouver and that done in Victoria.

The speaker was thanked for his address and the illuminating pictures that accompanied it by President G. Hamilton Harman.

Announcements

Miss Hanman (certificated specialist, London, Eng.). Superfluous hair and moles removed by electrolysis, the only remedy approved by the medical profession. Miss Hanman, who has had over twenty years' practical experience in this work, is prepared to guarantee an absolute cure, providing only that the necessary number of treatments are taken. Consultations are private and quite free of obligation. Call for booklet. Phone G 7642. 503 Sayward Building.

Under the Auspices of the I.O.D.E., Gordon Manley, brilliant young Canadian pianist, Empress Hotel Ballroom, Thursday, September 22, 8.30 p.m. Seats, 50c, 75c, $1. Tickets selling at Fletcher Bros. Music Store.

The Newly Adopted Prayer and Hymn Book for the Church of England is now on sale at the Victoria Book & Stationery Co., 1002 Government Street.

For the Wedding—Invitations and Announcements, printed or engraved, all new stock and correct styles to choose from, at The Colonist Printing Department.

Special Rate Winter evening dressmaking classes. Academy of Useful Arts, 853 Fort Street, G 2034.

The Penguin Library for Boys and Girls and Gift Shop, 1161 Newport Avenue, Oak Bay.

Is Committee Member

MISS A. CREASOR

OF the Victorian Order of Nurses, who is serving on the Greater Victoria Health Week committee. The V.O.N. is bound closely with the education of the public in health and hygiene and the heads of the order are co-operating in every way, Miss Frances Fitz Gibbon, president, states.

"The V.O.N. wish to express their hearty appreciation of Health Week. As a direct result of that week last year, the number of calls received by the order for nursing service were very appreciably increased, and every new case attended means a chance to help in the education of the public in matters pertaining to hygiene and the prevention of illness. The trend of modern medicine is to prevention rather than cure, and publicity is the only means to spread the gospel of prevention, and Health Week certainly is an excellent time to stress this important work."

RECOGNITION OF POINTS TESTED

Continued from Page 1

Rosamond Smart, Seven Oaks; 6, Ray Barichello, Murrayville.

Sixteen years and under eighteen—1, Kathleen Turner, Cadboro Bay; 2, Lorne Morris, Murrayville; 3, Fred Bryant, Chilliwack; 4, Ralph Barichello, Murrayville; 5, Stuart Turner, Victoria.

Under sixteen years—1, Jim Turner, Cadboro Bay; 2, Barbara Lyons, Langley; 3, Jack Doney, Saanichton; 4, Willie Turner, Cadboro Bay; 5, Bruce Sibbald, Matsqui; 6, James A. Soles, Carson.

In the three classes a total of twenty-three young farmers took part in the judging of horses, dairy and beef cattle, sheep, and swine.

SHOWMANSHIP

The showmanship competition also was divided into three classes, according to the type of animals shown, and not according to the ages of the exhibitors. Out of a maximum score of 100 points in each class, seventy points were allowed for showmanship, twenty for the condition of the exhibit, and ten for the appearance of the exhibitor. Results of the competition follow:

Dairy cattle (members of dairy clubs)—1, Fred Bryant, Chilliwack; 2, Ralph Barichello, Murrayville; 3, George Cutt, Murrayville; 4, Lorne Morris, Chilliwack; 5, Don McLellan, Langley.

Dairy cattle (non-club members)—1, Ray Barichello, Murrayville; 2, John McMonigle, Gelm, Wash.; 3, Gordon Rendle, Victoria; 4, Muriel Rendle, Victoria.

Beef cattle (non-club members)—1, Kathleen Turner; 2, Oliver Turner; 3, James Turner; 4, "Red" Brown, Brandon, Man.; 5, Willie Turner.

JUDGE'S PRAISE

Mr. Sutton complimented all competitors in the dairy club memoers' class on the manner in which they had shown their exhibits, remarking that there had been no serious faults, and he had had to confine his attention to minor faults in order to award the prizes. Emphasizing that the exhibitor's attention should always be concentrated on his animal, Mr. Sutton explained that four competitors had been eliminated early because they had walked straight ahead, letting their calves follow, instead of watching them all the time.

Regarding the competition for non-dairy club exhibitors, Mr. Sutton remarked that the competitor who had gained first prize was an easy winner.

This was the case also in the beef cattle class, judged by T. G. Stewart, Dominion Government livestock promoter, Victoria, who remarked, however, that all competitors had displayed their exhibits to very good advantage.

This afternoon, commencing at 2:30 o'clock, there will be a rope halter making competition for boys and girls under twenty years of age.

COBB CAPTURES SPEEDSTER THRONE

Continued from Page 1

10.19 seconds, or 353.29 miles per hour. Cobb's speed was so terrific that he had difficulty in braking and overran his pit on the north end. His speed for the kilometre was 352.83 miles per hour, showing that Railton was picking up speed through the mile.

Cobb's return run, necessary to establish the record, was slightly slower than his speed going north. Railton did the mile in 10.37 seconds at 347.16 miles per hour.

Eyston's kilometre record was 345.21 miles per hour. Cobb shattered it by averaging 350.07 miles per hour.

The jovial broker said he had "a really terrific feeling of speed."

"The car just went faster and faster until it seemed it couldn't stand any more speed. My vision was blurred. I could hardly see anything at all."

MANY MOURNERS ATTEND SERVICE

Oak Bay Municipal Staff Present At Funeral of Samuel Gunter, Former Colleague

Many sorrowing friends attended funeral services for Samuel Gunter, held in Hayward's B.C. Funeral Chapel yesterday afternoon. Rev. Robert Connell officiated, and the hymns sung were "Just as I Am" and "Abide With Me." A profusion of beautiful flowers surrounded the casket. Representatives of the Oak Bay Council, school board and teaching staff were present, and the staff of the Oak Bay Municipal Hall attended in a body. Mr. Gunter was formerly superintendent of works and building inspector for the municipality.

The pallbearers were William Griffin, C. Brooks, J. A. Buckler, Herbert Gardner, Robert Sparrowhawk and H. Davies. After the service, cremation took place in the Royal Oak Crematorium, and the remains will be interred in the family plot in Ross Bay Cemetery this afternoon.

The late Mr. Gunter had varied experiences before settling in Victoria. At the age of eighteen, he enlisted in the 3rd King's Own Hussars, and rose to the rank of R.R. sergeant-major. He later joined the London Metropolitan Police force. Coming to Canada in 1890, he first took up land near Winnipeg, and eight years later came West to Victoria, where he resided until his death.

One of Mr. Gunter's fondest memories was of acting as escort to Queen Victoria.

City & District

Noise Explained—Peculiar foghorn blasts heard yesterday morning and afternoon were caused by workmen adjusting the siren on the motorship Lochavon at Rithet Piers.

Bad Money—Several counterfeit United States 50-cent pieces were found in circulation in Esquimalt, according to Chief H. W. V. Peckham.

Club System—The last period on all Thursday afternoon time tables at Victoria High School has been set aside as club time for those who wish to attend regular meetings of the many school organizations.

To Join Rotary Club—Announcement was made at yesterday's Rotary Club gathering that at the next meeting two new members would join the organization. They are W. F. Kennedy, liquor control commissioner, and Edward N. Horsey, of the B.C. Electric Company.

Visitors at Meeting—Among those present as visitors at the Rotary Club luncheon in the Empress Hotel yesterday were W. A. McAdam, acting Agent-General for British Columbia, in London, England; Justin A. Walford, formerly of this city, who is now with the Canadian Pacific Express in Calgary, and F. S. Cunliffe, Conservative candidate for Nanaimo riding for the House of Commons.

They're here . . . the new streamlined Hohner Piano Accordions

Beautiful to the eye, these new instruments have a rich organ tone with perfect uniformity of performance . . . they are an investment in pride and pleasure.

24 BASS HOHNER. Complete with square case and instructions $75.00

120 BASS HOHNER. With patented form-fitted case $175.00

SPECIAL! 120 BASS HOHNER. Regular $160.00. Used for demonstration purposes only. Reduced to $125.00

FLETCHER BROS.

1130 DOUGLAS ST. (VICTORIA), LTD. PHONE G 7148

PARK YOUR CAR

DON'T PAY FINES

SYLVESTER PARKING

IN THE NEW SUSSEX APARTMENT HOTEL LOT

Window Blinds

RENEW YOUR FADED AND WORN BLINDS

Liberal Allowance for Your Old Rollers

Estimates Cheerfully Given

CHAMPION'S, LTD.

E 2422 717 FORT STREET

WOOD and COAL

BULK SAWDUST, per unit $3.50

60 Sacks $4.50

J. E. PAINTER & SONS

617 CORMORANT ST. PHONE G 8541

Your HEALTH

is as important to you now as in the heat of Summer—HELP PRESERVE IT by

GOOD

ICE

Delivered Regularly

PHONE G arden 2312

Victoria Ice Co.

Physiotherapy Institute

FREDERICK BURT HOLTUM, N.D.

Naturopathic Physician (Registered)

Physiotherapy Embraces All Methods of Treatment in the Remedy and Prevention of Disease by Natural Methods. Specializing in Ultra and Short Wave Treatments

Suite 705-6-7 Jones Bldg. 715 Fort Street. Phone E 1034 Residence G 5196

BERTRAM MAYELL, N.D.

Registered Naturopathic Physician

Your Life Force Can Both Cure and Keep You Always Well. I Can Help and Teach You in Its Proper Use.

413 CENTRAL BLDG — 620 VIEW ST

Phone E 6123

311 Union Bldg. E 5842

Ellis Hallsor

Licensed Naturopathic Physician

Chronic Rheumatic, Bronchial and Digestive Disorders Relieved

Belfield Nursing Home

Situated on Mile Circle

Quiet, Central, in Good Residential District. Excellent Service

H. C. CURRIE - J. CAMPBELL

1263 RICHARDSON ST. E 4611

Office Hours: 9-5:30; 9-1 Saturday — Evenings by Appointment

COLONPATHIC CLINIC

COLONIC IRRIGATION, STEAM BATHS, MASSAGE

MRS. F. M. HOWELL, R.N.

507 Campbell Building Phone E 2721

ONE ACRE BEAUTIFUL GROUNDS
LOVELY SHADE TREES
SUNROOM AND CONSERVATORY

CHRONIC MEDICAL CASES
AGED AND INFIRM
CONVALESCENTS

MENZIES NURSING AND CONVALESCENT HOME

PHONE F 9011 130 MENZIES STREET, VICTORIA, B.C.

You can wash and *wash*, and still the things that *should* be white are yellowish!

BUT — a swish or two of Reckitt's Blue in the *last rinse* makes things WHITE as snow . . lovely as when new! No extra effort. Cost?—a cent or two a month!

RECKITT'S BLUE

Out of the Blue comes the Whitest Wash

EYESIGHT AND HEALTH

It may not be generally known that anomalies of eyesight are directly responsible for many bodily—even mental—ills.

The act of seeing calls for a large supply of nervous energy; and as defects in the visual functions demand an increased draft on this energy, other functions of the body are caused to suffer—this means sickness or, at least, both mental and physical inefficiency.

OPTOMETRY is the science which deals with these conditions.

See your OPTOMETRIST about your eyesight—it may mean better Health and greater Efficiency for you.

PERSONAL ITEMS and SOCIAL HAPPENINGS

Ceremony Takes Place At Cedar Hill Church

Miss Daphne Scholefield and Mr. Laurence Hamilton Married Yesterday Morning at St. Luke's —Will Make Home in Rossland, B.C.

A pretty wedding was solemnized yesterday morning at 10 o'clock at St. Luke's Church, Cedar Hill, Rev. F. A. Ramsey, West Vancouver, officiating, when Daphne, youngest daughter of Mr. and Mrs. G. F. Scholefield, Cadboro Bay, was united in marriage to Mr. Laurence Hamilton, Rossland, B.C., son of the late Rev. J. B. and Mrs. Hamilton, Vancouver. The marriage service was followed by the celebration of Holy Communion.

LOVELY BRIDE

The bride, who was given in marriage by her father, wore a beautiful gown of white satin, made on long princess lines, with insets of lace in the yoke and on the long sleeves which tapered to long cuffs fastened with tiny covered buttons. A high Medici collar finished the bodice at the neckline, and the dress was fastened with covered buttons at the back. Her veil of lovely antique tulle, which had been worn by her mother, was attached to a Juliet cap of Honiton lace and was held to her head with a strand of orange blossoms. Her bouquet was of white gladioli.

THE ATTENDANTS

The bride was attended by Miss Gertrude Scholefield as maid of honor, wearing a floor-length frock of cinnamon brown chiffon over a bright rust-shaded slip. Her hat and accessories toned with the frock, and her bouquet was composed of bronze chrysanthemums. Miss Marguerite Scholefield was the bridesmaid, wearing a frock of yellow organdie over a sunset gold slip, the hem of the dress and the underslip being caught with tiny bunches of bright-hued everlasting flowers. Her hat and accessories were of the same shades and her bouquet of hellenium, zinnias and yellow chrysanthemums. Mr. Arthur Myers, Vancouver, was best man. During the service, Miss Helen Riley was at the organ, playing the traditional wedding music as the bride entered the church with her father, and as she and the bridegroom left, the "Wedding March" was played.

WEDDING RECEPTION

A reception was held at the home of the bride's parents at Cadboro Bay. Mrs. Scholefield received the guests wearing a gown of black silk crepe with touches of pink, a black hat and a corsage bouquet of carnations. The reception rooms were beautifully arranged with Autumn flowers. A three-tier wedding cake occupied the place of honor on the luncheon table.

Mr. and Mrs. Hamilton left for a wedding trip to the Coast cities, the bride traveling in a brown tailored dress and a long cape of the same shade of brown with an over-check of lighter tone. Her hat and accessories matched her ensemble. After their honeymoon, Mr. and Mrs. Hamilton will make their home in Rossland, B.C., where the groom is on the staff of The Rossland Miner.

Among the wedding gifts was a Cory coffee percolator presented to the bride by the teaching staff of the Rossland Public School, of which she had been a member.

Clubs-Societies

Moose Women

Arriving from Vancouver on Monday afternoon, Deputy Grand Regent Mrs. E. Dean was guest of honor at a well-attended business meeting in the evening at the K. of P. Hall, held by Victoria Chapter, No. 25, Women of the Moose, with Senior Regent Mrs. M. Carter presiding. Mrs. Dean conducted the opening ceremony, which was carried out according to the new ritual. Mrs. C. Drysdale was congratulated on the twentieth anniversary of her wedding. In honor of the deputy grand regent, and with officers and guides officiating, Mesdames E. Pocock, M. Bird, A. McAllister and M. Archer were initiated into the chapter. Mrs. K. Herring gave the report of the home cooking stall held recently. Miss D. Guelpa reported on the card party and a novelty social at the home of Mrs. A. Harrison. On Saturday, September 24, Maple Leaf Legion, No. 53, will hold a banquet in the hall at 7 p.m., at which the chapter will do the catering, and at 9 p.m., a social, to which all members and relatives are invited, will be held. On Monday, September 26, a court whist drive will be held at the hall at 8:30 p.m., and supper will be served. A special meeting will be held on Monday at 7:30 p.m. in the Burns Hall. Tickets for the dance and frolic, to be held in October, will be available next week. Mrs. A. Harrison announced the first sewing bee will be at her home, 2 Bushby Street, on Friday evening, September 30, in conjunction with it an apron shower will take place. An address was given by Mrs. Dean, who congratulated the chapter on the doll dressing contest, and Mrs. J. Beadle, who was responsible for it. The theme of her talk was the spreading of happiness and sunshine in helping others such as a kind and encouraging word when needed or rendering a small service to one in distress. She was heartily thanked for her message, and on behalf of the chapter, Senior Regent Mrs. M. Carter presented her with a corsage bouquet of pink carnations and violets. Supper was served from a table centred with a silver rose bowl containing red roses.

St. Columba's W.A.

The monthly meeting of the W.A. of St. Columba's, Strawberry Vale, was held on Tuesday afternoon, when one new member, Mrs. Phillips, and the rector, Rev. S. J. Wickens, and Mrs. Wickens were welcomed. Mrs. C. Mayfield presided. Prayer was given by Mr. Wickens. A very satisfactory report was submitted by the treasurer on the garden party held in July at the home of Mrs. J. Greenwood, Burnside Road, when the sum of $35.85 was realized. The resignation of Mrs. Haley, extra cents secretary, was received with regret, and Mrs. A. Martin was appointed to take her place. A donation of $10 will be forwarded to the Canadian Friends of Chinese to assist in rendering practical help in the stricken areas of China. Plans were made for the annual harvest supper, which will be held in the Strawberry Vale Hall on Wednesday, October 5, and following the supper an entertainment will be provided by the men of the church. In order to complete final arrangements, the next meeting will be held on Thursday, September 29, in the Strawberry Vale Hall.

Centennial W.M.S.

Mrs. George Grey, president of Victoria Presbyterial, gave a vivid report on Tuesday to the Centennial W.M.S., of the Dominion Board meeting which she had attended in Toronto. Mrs. M. Elder, president, was in the chair and conducted a worship service in which Mrs. W. Bennett, Miss Tranter, Mrs. A. E. Farquhar and Mrs. George G. Henderson took part. The president called attention to the recent amendment to a law in China, in appreciation of the value of Christian teaching to well-being and livelihood of the Chinese people; which now permits the teaching of religious subjects in registered mission schools. Reports were received from Mrs. A. Glaspell, Mrs. A. Couch and Mrs. Farquhar. Arrangements for the October Thank-Offering service were left to a meeting of the executive. It was announced by Mrs. Guy that Dr. R. B. McClure, Honan, West China, would address a public gathering in First United Church next Monday, in the interests of the Red Cross. Mrs. Guy closed the meeting with the Benediction.

Venture Club

The meetings of the Venture Club were resumed on Wednesday evening with Miss Edna Mackenzie presiding. Plans were discussed for a telephone bridge to be held in the near future. It was decided to obtain brass plates with inscription to be placed on the exercisers donated to the Solarium. The club will invite the Misses Holmes to speak at the next meeting on their recent trip to the Soroptimist Convention in Atlantic City. A social meeting will be held on Friday, September 30, in the form of a party at Cadboro Bay. A membership drive is being held by the club, and any business girl interested in joining is asked to telephone G 6291.

Emmanuel W.A.

The W.A. of Emmanuel Baptist Church held its monthly meeting on Monday at the home of Mrs. Walter Wilson, 2527 Cedar Hill Road. The president, Mrs. G. Anstey, was in the chair and had charge of the devotional period. After the business session, at which plans were made for a play to be given in November, moving pictures of Summer vacation days were shown. Refreshments were served by the hostess. The next meeting will be held at thte home of Mrs. G. Anstey, 1844 Gonzales Avenue.

Langford-Luxton Welfare

The Langford-Luxton Welfare Group have commenced quilting for the needy of the Esquimalt Rural Nursing Service district this week. Donations of print or cloth will be appreciated by the workers and may be left at the home of Mrs. H. Simpson, general convener, at Langford.

To Hold Tea

The ladies of the Empire Ministry will hold a tea and sale of home cooking from 3 to 6 o'clock this afternoon at the hall, 1406 Douglas Street.

CHORAL REHEARSAL

Members of the Victoria Choral Union are reminded that a rehearsal will be held in the Memorial Hall this evening at 8:30 o'clock. All members are requested to attend and a cordial invitation is extended to new members. Registration will start at 8 o'clock. Those attending are asked to bring their copies of Mozart's "Requiem Mass."

ANNUAL SPORTS DAY

The Emmanuel Baptist Sunday School will hold its annual sports day on Saturday and scholars are asked to be at the church promptly at 3 o'clock. Supper will be served at 5:30 o'clock and at 7 p.m. moving pictures will be shown. Parents and friends are invited to see the pictures at 7 o'clock.

Today's Popular Design

By Carol Aimes

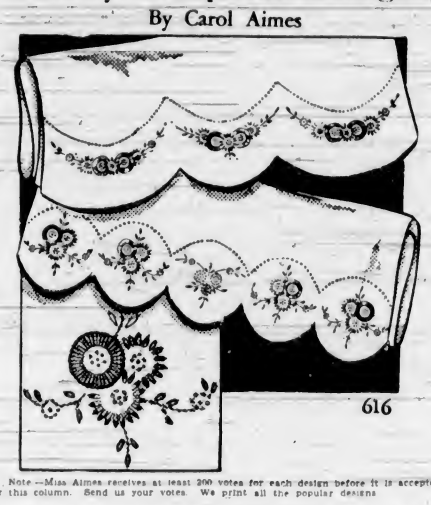

Note—Miss Aimes receives at least 200 votes for each design before it is accepted for this column. Send us your votes. We print all the popular designs

FRENCH KNOTS AND LAZY DAISY PILLOW SLIPS—DESIGN No. 616

Dear Readers: We have designed these lovely pillow slips for two reasons. "First, we have no end of requests for "French Knot and Lazy Daisy designs." Secondly, we received a delightful letter from a young friend telling us she is about to be married, and wants to work some pillow slips "that are dainty but easy to do." Here they are—flowers used in delicate tracery and only simple stitches are used.

The pattern includes transfers for four pillow slips—two of each design, material requirements, stitch and color guides and keys and diagrams of the stitches used. Send 15c, coins preferred.

PATTERN ORDER FORM

To be used when ordering patterns and voting for popular designs.
To: The Daily Colonist, Victoria, B.C.,
Pattern Department.
Design No. 616

Name .....
Address .....
I Suggest the Following as a Popular Design.....

Patterns Available by Mail Only
(All reproduction rights to this design reserved)

WOMEN'S INSTITUTES

BRENTWOOD

The first Fall meeting of the Brentwood Institute was held at the Institute Hall yesterday with a good attendance of members, Mrs. M. Atkins presiding. The treasurer's report showed a steady increase of the building fund. Mrs. G. Bickford, Mrs. M. Atkins and Mrs. W. Watt were appointed delegates to the South Vancouver Island Conference, to be held at the Parliament Buildings, Victoria. Plans were discussed for the Winter activities. A Hallowe'en party will be held for the children of the district on October 28. Mrs. K. Perrier and Mrs. S. Moody will hold an afternoon bridge party at the hall on September 20. Mrs. A. E. Anderson will also hold an evening bridge party at the hall on October 12. All members are asked to bring their donations of fruit and jam for the Queen Alexandra Solarium to the next meeting. After a social hour, Mrs. F. Corry and Mrs. W. Watt served tea.

QUALICUM

The Qualicum District Institute held its initial meeting of the season at the home of Mrs. W. Ford, Coombs. Mrs. M. Slaney, delegate of the branch to the provincial conference held in Vancouver, gave a report on the work covered. Arrangements for the rally of Upper Island women's institutes, to be held at the Qualicum Beach Community Hall on October 13, were discussed, and details will be announced when the committee meets next week. At the close of the meeting, refreshments were served by the Coombs members.

COMOX

The first meeting of the Fall season was held by the Comox Institute in the rooms on Tuesday. Mrs. G. T. Carwithen, vice-president, was in the chair, in the absence of Mrs. B. Harvey. A letter from Dr. Shrum, of the U.B.C., dealing with short courses in agricultural subjects and domestic science, under the Dominion Youth Training Plan, aroused much interest. It was decided to give the matter all possible publicity. A full and interesting report of the provincial conference in Vancouver in July was read by Mrs. Carwithen, the institute delegate. A report from the Fall fair committee showed the Comox District Institute as first prize winners in the institute exhibits section, with Denman Island second. The social service report by Mrs. Bryant described work done during the five weeks in Courtenay. Six sailors were given a night's shelter in the institute rooms; families, housed in the hall, were assisted, nineteen parcels were received and ten families helped. Mrs. W. D. Todd asked to be allowed to address the institute on the subject "Coal" in November. The date will be arranged later. The secretary was instructed to write to the Minister of Agriculture, asking Mrs. V. S. MacLachlan, Victoria, to visit Courtenay at her convenience to demonstrate rag rugs, in which craft she is an expert. From Mrs. MacLachlan's rugs a specimen was chosen, to be sent to the Glasgow exhibition.

TOO FRANK

"He's too frank to be a good politician."

"Why?"

"When he has said something that the people don't like, he does not deny that he said it."

Winter Plans Made By Hollywood Club

The Hollywood Club executive held a meeting at the home of Mr. Len Passmore, 243 Beechwood Avenue, yesterday, to discuss plans for the Winter season. It was planned to hold a dance on Friday, September 23 at the Chamber of Commerce. A popular orchestra will supply the music. Tickets may be obtained at the door or from members of the club.

Two ping pong teams will be entered in the league. A few house parties and membership dances are being planned. Members will be notified when a general meeting is to be held.

Members of the executive are Misses Marjorie and Evelyn Todd, Florence Gardiner, Jean Tuthill, Albert Bevan, Leonard Passmore, Roy Bishop, Sam Gardiner and Bill Van Druten.

Weddings

LOCKE—FAWCETT

The marriage was solemnized at All Saints' Church, Ladner, on September 9 at 1:30 p.m., Rev. A. J. Taylor, the rector, officiating, when Jessie Margaret, only daughter of Mr. Arthur T. Fawcett, Ladner, and the late Mrs. Fawcett, became the bride of Mr. Edwin John Burt Locke, of the Bank of Commerce, Ladner, son of Mr. and Mrs. Charles E. Locke, Victoria. The bride is the granddaughter of the late Canon and Mrs. Hilton, and great-granddaughter of the late Bishop McLean, a pioneer Anglican of this province.

The church had been beautifully decorated for the occasion by Mrs. Bell, a great friend of the bride's mother. While the register was being signed, Mr. John Pacey, Vancouver, sang "For You, My Dear." The bride was given in marriage by her father, and was attended by Miss Gertrude Fawcett, Vancouver. Mr. C. W. E. Locke, Ocean Falls, brother of the groom, was best man, and Mr. Edward Fawcett, the bride's brother, headed the ushers.

The bride wore a gown of hyacinth blue taffeta with touches of pink, made with a form-fitting bodice, short sleeves and bouffant skirt. Her small hat matched her gown and her only ornament was a cameo pendant, the gift of the bridegroom. She carried a bouquet of rosebuds, lilies of the valley and sweet peas. The bridesmaid's frock was of ashes of roses pink taffeta.

After the service a reception was held at the bride's home, where lovely flowers were arranged throughout the house. The toast to the bride was proposed by Mr. B. Flayton, of the Royal Bank of Canada, Ladner, and about eighty guests joined in wishing the bride and groom every happiness. After a honeymoon trip to Mount Rainier, Mr. and Mrs. Locke will live in Ladner.

Out-of-town guests at the wedding included the bride's mother and sister, Mrs. C. T. Locke and Miss Dorothy Locke, Victoria, and the groom's brother, Mr. C. W. E. Locke, Ocean Falls, and Mrs. Locke.

WELL, THAT'S DIFFERENT

Customer: "Look here, butcher, you are giving me a big piece of bone. With meat as high as it is, I don't want all that bone."

Butcher: "I'm not giving it to you, mister, you're paying for it."

Wedding Is Celebrated At Duncan

DUNCAN, Sept. 15.—A pretty wedding was solemnized at St. John's Church, Duncan, last evening, when Leonie Olive, eldest daughter of Mr. and Mrs. Lewis Langlois, York Road, became the bride of Mr. William Francis (Frank) Reeves, only son of Mr. and Mrs. T. J. Reeves, Charlotte Street, Duncan. Rev. H. T. Archbold officiated. Miss L. Monk was at the organ, and during the signing of the register, the bride's brother, Mr. Lewis Langlois, sang "Through the Years."

The church was beautifully decorated with flowers in Autumn colors by friends of the bride, who has been an active worker in St. John's A.Y.P.A.

PRETTY BRIDE

The bride, who was given away by her father, was lovely in a full-length satin gown made with a flared skirt coming in to a tie bodice, with a Dupont lace jacket in a delicate shade of peach contrasting with the ivory satin. She wore a white halo hat with a short veil and carried a shower bouquet of Ophelia roses and white carnations.

Miss Eileen Langlois made a charming bridesmaid, in a pretty frock of turquoise blue lace over taffeta with a short bolero, a blush pink georgette doll hat trimmed with turquoise velvet flowers and carrying a sheaf of gladoli in pink and pastel shades. Mr. Henry Langlois was best man.

WEDDING RECEPTION

After the ceremony, a reception for relatives and immediate friends of the two families was held at the home of the bride's parents, the bridal couple receiving under an arch of Autumn flowers. Mrs. Langlois, mother of the bride, wore a handsome gown of Porto wine matelasse crepe with touches of Dubarry rose, a Lady Beatrice model hat in Porto wine felt with ostrich trim, and corsage bouquet of Ophelia rosebuds, and was assisted in receiving the guests by the groom's mother, Mrs. T. J. Reeves, who wore a becoming navy crepe costume with matching hat and accessories and corsage bouquet of red carnations.

The house was attractively decorated with Autumn flowers in baskets and tall vases. The three-tier wedding cake was made by the bride's grandmother, Mrs. T. F. Sauvary, Victoria, and decorated by Miss Violet Page.

After a honeymoon spent in Washington and Oregon, Mr. and Mrs. Reeves will make their home in Cranbrook, B.C. Mrs. Reeves traveled in a smart frock of navy sheer with a navy felt hat, a topcoat of British tan and tan accessories.

Among the out-of-town guests attending the wedding were Mr. and Mrs. T. F. Sauvary, Mr. Tom Sauvary and Mr. and Mrs. E. Rowbatham, and family, all of Victoria.

At the Hotels

DOMINION

W. A. McAfee, Ganges; R. C. Eaton, Dr. H. Plauche, N. D. McPhee, J. Barberie, Mr. and Mrs. O. Perry, D. Paterson, G. R. Currie, J. Grimble, Vancouver; Mr. and Mrs. C. W. Friang, Vancouver; Wash.; A. W. Drake, Ganges; J. McRae, Vancouver; Mrs. D. S. Harris, Ganges; W. Green, Seattle; Mr. and Mrs. W. A. Johnston, Jr., San Mateo; J. S. Waite, Miss J. Waite, Richmond, Cal.; Mr. and Mrs. N. D. Wood, Des Moines, Iowa; Mr. and Mrs. T. W. Green, Los Angeles; George Rainford, Vancouver; Mr. and Mrs. W. T. Thompson and family, Port Alberni; Mr. and Mrs. Elliott, Mrs. D. A. Crofts, Carrizozo, N.M.; Mrs. M. C. Milligan, Mrs. F. Jones, Mrs. L. J. Jones, New York; Miss F. Ies, Northland, Ore.; Miss D. L. Newnham and Miss N. Rowbottom, Calgary; Mrs. H. Howard, London, Ont.; F. C. Boles, Turner Valley, Alta.; G. P. Cameron, Victoria; Captain J. Park, H. Higgins, A. Short, Vancouver; Mr. and Mrs. R. G. Ard, Kenora, Ont.

Y.P.S. News

FIRST UNITED

The First United Society will hold its opening meeting on Tuesday at 6:30 p.m., when a supper meeting will be held, after which members will attend the rally at the Metropolitan United Church. All young people are cordially invited.

WILKINSON ROAD

A rally of the young people of Wilkinson Road United Church was held in the church on Monday evening. Arrangements were made to hold the first meeting of the season next Monday, when the election of officers will be held. A social time with games and singing was enjoyed and refreshments were served.

BEACHCROFT NURSING HOME
MISS MAUD MIRFIELD, R.N.
Medical and Convalescent Patients Exclusively. Private and Semi-Private Rooms. Special Attention to Diets. Graduate Nurses Only on the Staff. Terms Moderate.
PHONE E 2813 705 COOK STREET

JEANE CLARK, R.N. TELEPHONE: E MPIRE 9412
MAYFAIR NURSING HOME
1037 Richardson Street, Victoria, B.C.
MEDICAL AND CONVALESCENT CASES - - - SPECIAL DIETS
ALL PRIVATE ROOMS
DAY AND NIGHT NURSES ON DUTY

See Our California Incinerators, $5.00
On Display at Our Stall at the Willows Fair
The Red Cross Workshop
584-6 Johnson Street Phone E 3513

SHIP BY TRUCK

FOR CONVENIENCE AND ECONOMY
We Cover the Island
ON DAILY SCHEDULE
PHONE G8188
SPECIAL TRIPS BY ARRANGEMENT
Island Freight Service LTD.
514 CORMORANT STREET

ONLY FOSTER'S CAN
FOSTERIZE
YOUR FUR COAT
This exclusive, scientific treatment will give new life to your coat and protect it from rain and damp $7.50
Foster's Fur Store
739 YATES STREET

FREE MOTORCYCLE DELIVERY
Mac Farlane Drug Co.
CORNER DOUGLAS & JOHNSON STS. PHONE G1511
Save MONEY ON YOUR DRUG STORE NEEDS

FRIDAY AND SATURDAY SAVINGS

REMEDIES
39c Graham's Milk of Magnesia 33c
25c Mecca Ointment 18c
$1.00 Nurovin Nerve Tonic, at 79c
50c Cuticura Ointment 46c
15c Soda Mints 9c
25c Wart Pencils 17c
60c Chase's Nerve Food, 49c
$1.15 Moone's Emerald Oil, at 90c
50c Graham's Pile Remedy, at 36c
$2.50 Elasto 3 for $6.00

NOSTROLINE
The English Remedy for Head Colds, tube 50c

50c Bismuthated Magnesia, at per bottle 34c
50c Kaodol 37c
25c Pine Needle Throat Pastilles 18c

HEALTH SALTS
Alka Seltzer 29c and 57c
Sal Hepatica 29c, 59c and $1.15
25c Seidlitz Powders 16c

FYNNON SALT
A Combination of Natural Salts of the Earth
If you suffer from Rheumatic Pains, Sciatica, Lumbago, Lassitude, Constipation, Liver or Kidney trouble, you need this famous English saline remedy. It works with Nature because it contains natural salts of the earth. 69¢

35c Ratnip 23c
35c T.P. Rat Poison 23c
(Harmless to Poultry, Etc.)
35c Kil-Ant Solution 23c

FOR FLEAS
Seargent's Skip Flea Soap, 25c
Glover's Flea Soap 25c
Getsol Flea Powder 25c

DOG REMEDIES
Seargent's, Karswood, Salca, Nu Life. Complete stocks.

TOILETRIES
$1.50 Bubble Bath $1.00
50c Bubble Bath 35c
25c Velour Puffs 17c
15c Velour Puffs 9c
10c Velour Puffs 6c
Asst. Face Powders shopworn covers, HALF PRICE

SPECIAL—59c and $1.08
75c Dermol Hair Tonic 57c
20c Purse Combs 12c
20c Camphor Ice 12c
50c Jergen's Lotion and pkg. Woodbury Powder 43c
75c Giant Almond Lotion, at per bottle 59c

Vita Ray Vitamin Cream and Rouge, $1.00 value, for 75c

$1.50 Max Factor Cleansing Creams $1.10
$1.00 Kawak Bath Salts 67c

FOR BRIGHTER SMILES AND WHITER TEETH
COLGATE'S RIBBON DENTAL CREAM SPECIAL 19
Colgate Tooth Powder 19c and 33c
85c Rooney's English Plate Brush 63c
50c Dentucreme 44c
Lyons Tooth Powder 24c and 39c
Kleenex 17c and 39c
William's Talcum 17c

MODESS
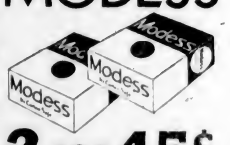

2 FOR 45¢

NEW FALL GLOVES, Pair 75c and $1.00
A. K. LOVE, LTD.
706 VIEW STREET

NEW FALL SHOES
Made by Vitality. Newest shades and designs. Priced at $9.75
MUNDAY'S
1203 DOUGLAS STREET

Money-Saving Values - Every Day AT
SAFEWAY and PIGGLY WIGGLY
7 STORES TO SERVE YOU

ONE WHOLE FLOOR OF
DINING-ROOM FURNITURE
Modern Designs, Period Designs, in Mahogany, Oak and Walnut
Suites for the Small Dinette or the Largest Dining-Room
Your Old Suite Taken as Part Payment
Easy Terms Arranged
Home Furniture Co.
825 Fort Street Phone E 9921

AMAZING FREE TOWEL OFFER NEARLY OVER!
BUY ROYAL CROWN SOAP NOW!
Exchange the Wrappers for FREE Towels
OFFER DEFINITELY ENDS SEPT. 30, 1938
● Save only 30 wrappers from Royal Crown yellow laundry soap for a big FREE bath towel—soft and fluffy, in smart colour patterns. Or get an all-linen, ready-hemmed tea towel, of fine quality, FREE for only 25 wrappers.
HOW TO GET YOUR FREE TOWELS
Just take the required number of Royal Crown yellow laundry soap wrappers to:
The Towel Department, The Royal Crown Soaps Limited
308 Georgia Street East, Vancouver
If you cannot call or send for your towel, mail your wrappers by parcel post, enclosing a slip of paper on which you have printed clearly your name and address, and which towel you desire. Your towel will be sent to you immediately.
only wrappers from THIS bar will be accepted for these towels

Social Activities and Notes of Personal Interest

Social and Personal

Party for Bride-to-Be

Miss Irene Gandy, who is to become the bride of Mr. H. G. Moore tomorrow, was complimented on Wednesday evening when Mrs. W. C. Ball entertained at a miscellaneous shower at her home on Obed Avenue. Masses of gladioli and zinnias in mauve and purple shades decorated the reception rooms. A huge "service revolver," cleverly made of black crepe paper, covered with silver, contained the many gifts as ammunition, when released by the bride-to-be, exploded realistically, the sound effects being provided by Bobbie Ball with his toy pistol. Miss Gandy also received a comic corsage bouquet, presented by Pat Ball. Guessing games were much enjoyed, the winners being Miss Gandy, Mrs. G. Bothwell and Mrs. B. Scotney. Mauve and pink asters in a silver bowl, lighted by tall matching candles in silver holders, formed the centrepiece for the table when a buffet supper was served. Those present were Mrs. M. Gandy, Mrs. F. Moore, Mrs. J. Rutledge, Mrs. J. Lorimer, Mrs. G. Bothwell, Mrs. A. Orando, Mrs. Covis, Mrs. F. Rhode, Mrs. B. Scotney, Mrs. I. Gandy, Mrs. J. Leckie, Mrs. G. Gandy, Mrs. L. Worster, Mrs. W. Williams, Mrs. A. Treloar, Mrs. W. Coulson, Misses Mona Jewell, Gloria Ball, Lily Fontana and Violet Gandy.

• • •

Hostess at Tea

Mrs. R. J. Crozier Smith entertained recently at her home on Fathful Street at a delightful tea in honor of Miss Aileen Grubb, whose wedding to Mr. W. T. Slater will take place this month. The decorations in the reception rooms were attractively carried out with Fall flowers in the golden shades. During the afternoon Miss Grubb was presented with a handsome table lamp, which was arranged with cellophane to resemble a large yellow blossom when the light shone through it. Mrs. C. R. Easton, assisted by Mrs. T. R. Berry, Mrs. O. Shipton and Miss Peggy Mercer (Vancouver), presided during tea. Gay nasturtiums, and short sprays of goldenrod in a low glass bowl formed a golden and green centrepiece for the ecru lace-covered table, while tall, lighted tapers in the same hue with crushed cellophane collars at their bases completed this bright Autumnal setting. The guests were Mrs. Robert Grubb, Mrs. Andrew Slater, Mrs. A. J. Woodward, Mrs. C. R. Easton, Mrs. Robert Grubb, Jr., Mrs. A. Williams, Mrs. Lawrence Woodward, Mrs. T. R. Berry, Mrs. W. P. Unsworth, Mrs. Edmund Woodward, Mrs. Bagshaw, Mrs. O. Shipton, Mrs. Wilfred Woodward and Misses Doris Grubb, Peggy Mercer (Vancouver), Dorothy Selden, Phyllis and Gladys Woodward.

• • •

Shower for Bride-to-Be

Mesdames Greenhorn and J. McKay were hostesses at a shower given in the Brethren Hall, Chemainus, for Miss Gladys Cook, whose marriage will take place next Tuesday to Mr. A. Cochrane, Burnaby. Nearly fifty guests joined in wishing Miss Cook future happiness. Miss Cook thanked all for their good wishes. Much mirth was created by a bag-blowing and balloon competition and a "tree love story." Prize winners in these contests were Mesdames Rae, J. Cates, W. Ridgeway and Miss Colk, Duncan. Mrs. Neale led Miss Cook on a mystery quest, on which she discovered a chest filled with gifts from those present. Mesdames Summerville, Jenkins, Underwood and Neale assisted during the supper hour.

• • •

Gifts for Pantry

Miss Aileen Grubb, a bride-to-be of the month, was the guest of honor on Wednesday evening when Mrs. W. P. Unsworth entertained at her home on Madison Street, at a novel shower of "jams and pickles." Miss Grubb received the very welcome gifts in a shopping basket. Following a merry evening, a buffet supper was served. The guests included Mrs. Robert Grubb, Mrs. C. R. Easton, Mrs. A. J. Woodward, Mrs. George Love, Mrs. G. Warnock, Mrs. A. J. Jubb, Mrs. Gordon Campbell, Misses Doris Grubb, Peggy Mercer (Vancouver), Phyllis Woodward, Helen Pearson, Peggy Jackson, Virtue Errington, Madge and Anne Innes, Adelaide Pearson and Marjorie Unsworth.

• • •

Gifts Presented

Mrs. F. H. Rough, 480 Victoria Avenue, entertained on Tuesday evening at a miscellaneous shower in honor of Miss Esther Smith, who is to be married on October 6 to Mr Alex Speller. The gifts were presented in a large decorated basket. A buffet supper was served and games were played, the prize winners being Mrs. R. Lamb and Miss Mary Smith. Those present were Mesdames J. Smith, E. Elliott, L. Acres, R. Lamb, W. Harbinson, G Johnson and Misses Nora Rough, W Elliott, M. Alexander, G. Bentley, H. Irving, E. Hooper, R. Bardsley, M. Moore, M Smith and E. Speller.

• • •

Returns to City

Miss Frances Borde has returned to the city after working for six weeks as a teacher on the staff of the Provincial Recreation Leaders' course. From Vancouver, Miss Borde went to Alberta, where she assisted Mrs. Keatley, chief instructress of British Columbia, in carrying out three weeks' training course in physical education at the Normal School in Edmonton. On the return trip, Miss Borde and Mrs. Keatley enjoyed a holiday at Banff, Lake Louise and Jasper Lodge.

• • •

At Empress Hotel

Guests who registered at the Empress Hotel yesterday included: E. Costello, Everett, Wash.; Mrs. Stuart Alexander and Mrs. D. C. Cromwell, Washington, D.C.; Miss Kittie B. Herbeck, San Francisco; Dr. and Mrs. J. W. Jesion, St. Paul, Minn.; Mr. and Mrs. George Dunton, Santa Ana; Mr. and Mrs. J. J. Conner, Tacoma, N. Curtis, Edmonton; A. H. Cox, Cardiff, England; C. H. L. Sharman, Ottawa; J. F. Watson, Toronto, and Mrs. Rex Eaton, Vancouver.

• • •

Leave for Toronto

Mr. and Mrs. John Goldie, Victoria, left yesterday afternoon for Toronto. Mr. Goldie having been appointed a delegate to the meetings of the General Council of the United Church to be held from September 21 to 29. While in Toronto, Mr. and Mrs. Goldie will be the guests of Dr. William Goldie.

• • •

Return From Jasper

Lieutenant-Commander and Mrs. J. D. Laurie, who were among the Victorians taking part in the Totem golf tournament at Jasper Park recently, returned yesterday to their home on Linkleas Avenue, Oak Bay. On their way home, they spent a few days in Vancouver.

• • •

Make Presentation

In honor of Miss Phyllis Swetnam, who is to be married shortly, a silex coffee maker from her employees was presented to Miss Swetnam at a gathering held recently at the home of Mrs. S. Wickett, Government Street.

• • •

Visiting Here

Miss Myla Chambers, daughter of the late Archdeacon Chambers, has arrived from Portland with Miss Caldwell, and they are visiting Mr and Mrs. W. Carter, 1043 Sutlej Street.

• • •

In New Home

Mr. and Mrs. F. Saxton-White who recently sold their residence at 630 Island Road to Mr and Mrs. T. C. Rogers, formerly of Mexico, are now living at 1339 Newport Avenue.

• • •

Pasadena Visitors

Among the prominent Californians visiting here are Mr. and Mrs. George A. Schofield, Pasadena, who are at the Oakbay Beach Hotel.

• • •

From San Francisco

Mr. and Mrs. Vincent J. O'Brien are here from San Francisco, and are registered at the Oakbay Beach Hotel.

• • •

At Qualicum Beach

Dr. J. E. Wright, Colonial Service, Antigua, British West Indies, is spending a few days at Sunset Inn, Qualicum Beach.

• • •

Salmon Arm Visitor

Mrs. Alan Beech, Salmon Arm, has been spending a few days with Mr. and Mrs. H. T. Hardinge, "Ingleside," 3016 Admirals Road.

• • •

At Sunset Inn

Mr. and Mrs. B. O. Breton, Victoria, are spending a few days at Sunset Inn, Qualicum Beach.

• • •

From Mill Valley

Mr. and Mrs. A. F. Thomas are here from Mill Valley, Cal., and are staying at the Oakbay Beach Hotel.

C.G.I.T. Leaders Plan Conference

The annual conference of the C.G.I.T. leaders and teachers of 'teen-age girls' Sunday school classes will be held this week-end. The opening meeting is scheduled for 8 o'clock tomorrow evening at the Y.W.C.A., over which Mrs. R. N. E. Harris, chairman of the Leaders' Council, will preside.

At this meeting, Miss Anne Fountain, B.A., girls' work secretary for the province, will conduct a round table conference on the work in general, and Miss Dorothy Beech, the new girls' work secretary of the local Y.W.C.A., will present social activities for groups.

On Sunday the leaders will meet at the City Hall at 1:30 o'clock and drive out to the beautiful Summer home of Mr. and Mrs. D. M. McCall, Prospect Lake. Immediately after lunch a devotional period will open the afternoon proceedings, after which Miss Fountain will lead a discussion on "Programme Building." At the evening session a "Presentation of Bible Study" will be given, followed by an inspirational address. Miss Velma Cross, Vancouver, convener of the Provincial Baptist girls' work, will also contribute to the conference discussions. Music and fellowship will also be included on the programme.

The henpecked appearing gentleman was gazing rapturously at a huge painting of a shapely girl in only a few strategically-arranged leaves. The title of the picture was "Spring."

Suddenly the voice of his wife snapped: "Well, what are you waiting for? Autumn?"

Smart Shirred Dress

Of Beautiful Slim Lines

YOU'LL feel as smart as you look in this simple dress in Autumn rust novelty rayon crepe. Shirring lends soft flattery to the bodice. Note the beautiful slim waist and hipline and gracious flared hem. It's an attractive town dress, yet lovely enough for any afternoon occasion. Gleaming black satin that is so outstandingly smart is stunning in the collarless high neck version, with short or long sleeves. Lightweight woolens and crepe marocain are other ideal fabrics. Easy to sew. The diagrammed illustration gives you an idea of how quickly it is made. The price is so moderate.

Style No. 3348 is designed for sizes 14, 16, 18, 20 years, 32, 34, 36, 38, 40, 42 and 44 inches bust. Size 36 requires 3⅝ yards of 39-inch material with ⅝ yard of 39-inch contrasting.

Pattern Dept.,
Daily Colonist,
Victoria, B.C.

Please send me Fashion Pattern No. ..... Size .....
for which I enclose 15 cents.

(If Fashion Book desired, enclose additional 15 cents.)

Name .....
Address .....
.....

Government House Open To Doctors

His Honor the Lieutenant-Governor and Mrs. E. W. Hamber entertained at a delightful reception and tea at Government House yesterday afternoon, for the visitors who are here attending the annual convention of the British Columbia Medical Association.

Approximately 400 doctors and their wives were received by His Honor and Mrs. Hamber, the latter wearing a becoming floor-length gown of deep delphinium blue lace with puff sleeves and a pearl necklace. The aides were: Brigadier Sutherland Brown, Lieut.-Colonel Vincent McKenna, Lieut.-Colonel Hugh Allan, Captain W. Hobart Molson, Major M. W. Turner, Captain N. Van der Vliet, and His Honor's private secretary, Mr. A. M. D. Fairbairn.

All the reception rooms were beautifully arranged with flowers in glorious Autumn colorings, ranging from all the fawny shades of gold and orange and rust, represented in zinnias and helenium and dahlias, to the flaming reds and crimsons. Tea was served in the ballroom from a long candle-lit buffet, the floral decoration of which was effected with zinnias of gorgeous hue. An orchestra was in attendance, and added the attractions of music to the pleasures of the occasion.

P.-T A. Activities

SIR JAMES DOUGLAS

The Sir James Douglas P.-T.A held its first meeting of the season on Tuesday in the school auditorium. Mrs. J. F. Cameron, newly-elected president, in the chair. Mrs. Alfred Dowell was elected secretary and Major Stuart Robertson treasurer. The annual school bazaar will be held on Friday, November 4, with Mrs. W. H. Yardley as convener. The three objectives for the year are as follows: To purchase a radio for the folk dancing classes; a stage curtain for the auditorium, and to raise $100 for the school library. Mrs. V. S. MacLachlan, superintendent of Women's Institutes, will. Miss Jacqueline Eberts; vocal solos, Mr. Lawbach and Miss M. Eberts, and a vocal selection, "Moon Dream Shore," by Misses Jacqueline Eberts, Margaret Eberts, Nina McInnis, Muriel Robinson, Barbara Gibbons, Beverly Barnard, Irene Underwood and May and Barbara Withers, with Mr. Leo Janch conducting and Mrs. Eberts as accompanist. Mr. Janch hopes from this small beginning to form a junior girls' choir for festival competition in the near future. Mrs. C. R. Jarret was accompanist for the artists. During the intermissions, the splendid rendering of many choice French-Canadian poems and narratives, and an original selection, a humorous description of a "First Train Journey From Montreal to Ottawa," was given by Mr. Doucet, who, on behalf of the Parent-Teacher Association, was thanked by the president for his assistance and splendid interpretations.

CHEMAINUS

Despite several counter-attractions, a fair attendance enjoyed the first of the Chemainus P.-T.A concerts. A splendid combination of local talent and French interpretation poems by Mr. W. H. "Fred" Doucet was included in the programme. The proceeds will be used for the Chemainus P.-T.A. funds. The programme consisted of piano solos by Master Donald Cowan and Miss Margaret Craig; tap dance interpretations, Miss Phyllis Long and give a demonstration of rug making and various types of weaving on Friday, September 23, at 3 p.m. in the school auditorium, to which all interested are cordially invited. The guest speaker at the meeting was Dr. J. L. Murray Anderson, school medical officer, who dealt with various aspects of public health, especially in connection with the local school health service.

Witty Kitty

By NINA WILCOX PUTNAM

Old deal—new deal—the hard part is eating between deals.

Garden Party Is Held Up-Island

DUNCAN, Sept. 15. — Cowichan Chapter, I.O.D.E., held a most successful garden party on Tuesday afternoon at the home of Mr. and Mrs. F. H. Price. Perfect weather and the beautiful gardens added greatly to the enjoyment and success of the occasion, and over $80 was realized for the chapter funds.

Tea, served on the lawns, was under the direction of Mrs. R. L. Gibbs. Mrs. James Greig and Mrs. A. Hotson sold tea tickets and the tables were in charge of Mrs. C. P. Deykin, Mrs. A. J. McLean and Misses Shirley Gooding and Enid McAdam.

Bridge played in the drawing-room was arranged by Mrs. F. R. Gooding, the winners being Mrs. Rupert Vaughan and Mrs. E. Bromilow. Mrs. N. E. Suddaby and Mrs. D. S. McHaffie ran a bingo table; clock golf was in charge of Mrs. Ainslie Johnston and Mrs. J. B. Green and was won by Mrs. Badderley, Cowichan Bay.

Cooked food was sold by Mrs. J. A. Kyle and Mrs. C. R. Downman; candy by Mrs. A. S. Irvine, and Mrs. F. B. Carbery sold tickets on a box of sweets, which was won by Mrs. F. R. Mortimore. Mrs. C. B. Lundahl had an apron stall. Mrs. H. R. Garrard was winner of a cake.

Mrs. Garrard was in charge of a contest. The tickets were drawn by Mrs. C. H. Barker, Nanaimo, a member of the Provincial executive, who attended with a number of other members of Bastion Chapter of Nanaimo. Prize winners were Miss Vera Brown, Nanaimo, Mrs. F. S. Hassell and Mrs. A. M. Hodding.

Northern Lights Seen at Nanaimo

NANAIMO, Sept. 15.—One of the grandest displays of the aurora borealis seen here, attracted Nanaimoites last evening around the midnight hour. The Northern lights which soared into the heavens seemed to be joined by myriads of shafts of various sizes and beautiful hues, in a game of checkers across the skies.

One Nanaimoite in the crowd of long residence here declared it the most prolific display he had witnessed.

De Luxe Modern Chesterfield Suite

—the last word in style, comfort and beauty. Substantially upholstered in English velour. Several patterns and colors to choose from. All hardwood frames and full web construction, with reversible spring-filled cushions. At only $89.50

Mail Orders Promptly Attended to | Free Crating | Trade-Ins Accepted | Easy Terms

McLennan, McFeely & Prior, Ltd.
1400 Government Street G 1111

This Style Leader—"CONTINENTAL"—is Congoleum Gold Seal Rug No. 479.

"This 'Continental' is one of the finest patterns I have ever seen in Congoleum. It is smartly styled, richly coloured and in harmony with the spirit of modern decoration. Yes, it's a good recipe for tired or dismal rooms."

Outstanding as this pattern is, it is *only one* of the many amazingly beautiful Congoleum Gold Seal rugs now on display in good housefurnishings stores. And remember—Congoleum Gold Seal Rugs have other advantages than their beauty. They are *sanitary, easy-to-clean*—a damp mop keeps them spotless—and they *lie flat without fastenings of any kind.* Visit your dealer's and inspect the new Fall line . . . today.

THIS IS A CONGOLEUM GOLD SEAL RUG — SATISFACTION GUARANTEED OR YOUR MONEY BACK

FREE For a free illustrated booklet by Collier Stevenson on Home Decoration, clip and mail attached coupon.

CONGOLEUM CANADA LIMITED, 3700 St. Patrick St., Montreal, Que.
Please send me your free illustrated booklet on Home Decoration. 443
Name.....
Address.....
.....

CONGOLEUM CANADA LIMITED—MONTREAL
CONGOLEUM Gold Seal RUGS

Hudson's Bay Company.
INCORPORATED 2ND MAY 1670.

CHAMPION'S, LTD.
717 FORT STREET PHONE E 2422

HOME FURNITURE CO.
825 FORT STREET (Just Above Blanshard) PHONE E 9921

DAVID SPENCER LIMITED

STANDARD FURNITURE CO.
FURNITURE SPECIALISTS 737 YATES STREET

JUST SAY "CHARGE IT"
No Cash Down, No Extra Cost—Take 3 Months to Pay

$2.00 GIVEN AWAY SATURDAY

The Plume Shop Offers for Saturday Only a Reduction of $2.00 on Every Purchase of a Coat or Dress From the Main Floor

PLUME SHOP, LTD.
747 YATES STREET PHONE E 5621

Last Chance
—to get 1847 ROGERS' SILVERWARE for the greatly reduced price.
Regular $45.00, for $29.75
Last day obtainable at this price is September 17 next.
$2.50 Cash — Balance to Suit You
JEWELERS ROSE'S LTD. OPTICIANS
1317 DOUGLAS ST. E 6014

Put up in one-pound cans, vacuum packed, and one-pound air tight triplex cartons
YOUR GROCER CAN SUPPLY YOU

FRIDAY AND SATURDAY
8c-Day SPECIALS
VANCOUVER DRUG Company, Limited
Douglas at Fort 2 Stores Douglas at Yates

Travel Greyhound . . . and *save!*

Optional routings to any point on the highway systems of the continent, unlimited stopovers; the solid comfort of luxurious equipment, and amazingly LOW FARES are features of this popular mode of travel.

FARES FROM VICTORIA TO

	One Way	Return
PORTLAND	$ 5.00	$ 8.50
SPOKANE	8.20	14.80
SALT LAKE CITY	18.00	32.40
SAN FRANCISCO	16.50	26.50
LOS ANGELES	22.50	35.20
SAN DIEGO	23.25	38.85

Let us make arrangements for your next trip by bus, air line or steamship to anywhere. We will be pleased to work out an itinerary for you without obligation

SEE THE "CLIPPER" AT THE FAIR
You are cordially invited to inspect the new De Luxe Coach now exhibited at the Fair Grounds.
For your convenience, a Travel Bureau is located at the Fair, where you may obtain full travel information

Vancouver Island Coach Lines, Ltd.
E 1177 - Depot Broughton Street at Broad - E 1178

Expert Shoe Repairing. One Grade Only, the Best
Pantorium DYE WORKS
Empire 7155

ON THE STREETS OF SIN

Strange LOVES IN A CITY OF SECRETS

THE grim drama of an adventurer's last stand..his life, his loves..unforgettably exciting entertainment.

WALTER WANGER presents
ALGIERS
starring
CHARLES BOYER
with
SIGRID GURIE · HEDY LAMARR

★★★★★★★★★★★★

"'Algiers' ranks with the best motion pictures. Boyer has never been more exciting and romantic and Hedy Lamarr is so beautiful I still think I dreamed it all. She has more sex appeal and glamour than all of the rest of the bunch put together."
—SHEILAH GRAHAM,
North American Newspaper Alliance

● STARTS ●
NEXT MONDAY
PLAZA

YOU ARE YOUR OWN BEST MOVIE CRITIC! . . . THAT'S WHY WE KNOW YOU'LL START THE FUNNY SEASON WITH A ROAR WHEN YOU SEE THESE NITWITS OF MIRTH!

Starts TODAY!
3 DAYS ONLY
First Showing in Victoria
2 "QUIZ" HITS

A Peek Is Good for 1,000 Laughs!

STAN Laurel AND OLIVER Hardy
IN A NEW FULL-LENGTH COMEDY
BLOCK-HEADS
WITH
PATRICIA ELLIS ● MINNA GOMBELL
BILLY GILBERT ● JAMES FINLAYSON

"QUIZ" QUESTION: "Whom Does Billy Gilbert Discover in the Trunk?"

AND A RUSH OF ROARING THRILLS!
ROMANCE THAT GREW OUT OF A MAN-TRAP WHEN HE GAVE HIS TRUST TO A GIRL WITHOUT A HOME
"The Chaser"
"Quiz" Question: "Who Receives a Shoe With a Broken Heel?"
WITH
DENNIS O'KEEFE ● ANN MORRIS
LEWIS STONE

★ DON'T DELAY
GET YOUR "QUIZ" BOOK NOW . IT'S FREE!

Dominion
20c DAILY, 12-1 ● ● ● PHONE E0914

ATLAS
TODAY
FOR 2 DAYS ONLY
Too Much Money—
Too Little Fun!
"I'LL GIVE A MILLION"
WITH
Warner Baxter
MARJORIE WEAVER
PETER LORRE

ALSO—She Starts a Riot in the Studios So Aunt Joan Can Get Back Her Job!
THIS IS A QUIZ PICTURE
Jane Withers
IN
"Keep Smiling"
NOTE: NABOB COUPONS NOT ACCEPTED AFTER SATURDAY

15¢ 12-1
20¢ 1-5
25¢ 5 On

TODAY AND SATURDAY ONLY
THE STAR OF "VICTORIA REGINA"
HELEN HAYES
GARY COOPER
with
ADOLPHE MENJOU
in
"A FAREWELL TO ARMS"
THE WORLD'S FINEST STARS IN THE GREATEST PICTURE MADE
PLUS
"ON SUCH A NIGHT"
With
Grant Richards ● Karen Morley
PRICES
12 to 1 — 10c
1 to 5 — 15c
5 On — 25c
PLAZA
Next Week: "ALGIERS"

Showing Today and Saturday Only!
● A BRAND NEW "QUIZ" COMEDY THAT PASSES THEM ALL FOR LAUGHTER!
"Sing You Sinners"
At 12.40, 2.34, 5.06, 7.18, 9.30. With
BING CROSBY
FRED MacMURRAY
Elizabeth Patterson
Ellen Drew
Donald O'Connor

● "Quiz" Question: "What Song Do the Beebes Sing in Church?"

EXTRA! NEW MARCH OF TIME
★ "MAN AT THE WHEEL"—Why the Traffic Menace Exists and How It Can Be Stopped!
★ "THREAT TO GIBRALTAR"
PETE SMITH NOVELTY ● NEWS

CAPITOL
NABOB COUPONS GOOD ONLY UNTIL SATURDAY

COLUMBIA
TODAY and SATURDAY
CLARENCE E. MULFORD'S
CASSIDY OF BAR 20
WILLIAM BOYD
A real red-blood thriller
GEORGE O'BRIEN
LORAINE JOHNSON
RAY WHITLEY
BORDER G-MAN
Serial — "ROBINSON CRUSOE"
Cartoon — MICKEY MOUSE
10c 12-7 ● 15c 7-7.30

SHOW STARTS 6:30 P.M.
OAK BAY
ADULTS 25¢
Riotous Romantic Comedy Now Showing by Popular Demand
IRENE DUNNE ● MELVYN DOUGLAS
"THEODORA GOES WILD"
Thrills and Romance Ride the Airwaves in the First Story of Transatlantic Air Travel
"NON-STOP NEW YORK"
ANNA LEE ● JOHN LODER
Saturday Matinee - - - 2-3. 15c; 3-5. 20c; 5 On. 25c

CIVIL CASE HEARD IN COUNTY COURT

Before Judge H. H. Shandley in the County Court yesterday, hearing opened on a claim of William Thomas Pistell, against Edward Thomas Ash, for $35 allegedly due the plaintiff over the dissolution of a trucking business partnership.

Mr. Pistell was represented by Gordon A. Cameron, and Mr. Ash by C. Harold Tait. The case was adjourned until Monday morning.

At the Theatres

WARNER BAXTER STARS AT ATLAS

Appears With Marjorie Weaver and Jean Hersholt in "I'll Give a Million"

Although he has played more than 400 parts in movies, the most unusual role of his career was handed Jean Hersholt when Darryl F. Zanuck assigned him to the part of a circus clown in "I'll Give a Million," Twentieth Century - Fox comedy romance which will open today at the Atlas Theatre.

Just completing his twenty-fifth year in Hollywood pictures, Hersholt has played every conceivable type for 440 pictures in which he has appeared to date, but this is his first role as a circus clown.

"I'll Give a Million" stars Warner Baxter, with Marjorie Weaver, Peter Lorre and Hersholt heading the featured cast.

AMUSEMENTS

On the Screen

Atlas—"I'll Give a Million," starring Warner Baxter.

Capitol—Bing Crosby in "Sing You Sinners."

Columbia—"Border G-Man," starring George O'Brien.

Dominion—Laurel and Hardy in "Block-Heads."

Oak Bay—"Theodora Goes Wild," starring Irene Dunne.

Plaza—Helen Hayes in "A Farewell to Arms."

COMEDIANS HERE IN 'BLOCK-HEADS'

Laurel and Hardy in Hilarious New Comedy Which Opens Today At the Dominion

Stan Laurel and Oliver Hardy again leave behind them a trail of hilarious disaster. In "Block-Heads," their new Hal Roach-M-G-M comedy, which will open at the Dominion Theatre for a three-day run today, the two funsters persevere in their well-meaning way, but fortunately for a world that likes to laugh, the obstacles are almost insurmountable.

Far from exhausting their bag of tricks, the ample pockets of Stan and Oliver bulge with a supply of new ones.

In their uproarious antics, the comedians have the assistance of Patricia Ellis, Minna Gombell, Billy Gilbert and James Finlayson. The comedy was directed by John G. Blystone.

ACTORS FACE DANGER FROM SHOT IN FILM

Charles Boyer and Johnny Downs faced real danger while making Walter Wanger's "Algiers," which will open Monday at the Plaza Theatre.

The star and Downs appeared together in a "close shot" inside an open window, while a bullet from the street below shattered the plaster of the wall just above their heads.

Here, of course, was an instance in which no doubles could possibly be used, since the two players stood in the immediate foreground. Accordingly, the studio enlisted the services of Captain William Preston, former Texas Ranger and now one of Hollywood's crack shots. Stationed just outside the view of the camera, Captain Preston, at the proper instant in the scene, placed a rifle shot at a designated spot in the wall, which had been "backed" with several thicknesses of heavy planking to stop the bullet. The scene was filmed three times before it was satisfactorily recorded, with a new section of wall moved into place after each trial.

CAPITOL THEATRE Bing Crosby fans will see their favorite star cast as a happy-go-lucky small town boy who makes good through his ability to sing and to recognize a good racehorse when he sees one, in his latest picture, "Sing You Sinners," the feature attraction at the Capitol Theatre.

COLUMBIA THEATRE The manner in which a government agent traps a gang of international smugglers operating in violation of the United States neutrality laws, forms the basis of George O'Brien's "Border G-Man." Laraine Johnson and Ray Whitley support the virile star in this streamlined Western, currently showing at the Columbia Theatre.

OAK BAY THEATRE Irene Dunne stars in "Theodora Goes Wild," at the Oak Bay Theatre today and Saturday only. "Non-Stop New York" is the second feature on the popular double bill, with Anna Lee and John Loder as the featured players for Gaumont British.

PLAZA THEATRE "A Farewell to Arms," at the Plaza Theatre, which co-stars Gary Cooper and Helen Hayes, and features a magnificent supporting cast headed by Adolphe Menjou, is the story of a great love which grew against a background of the horrors and devastation of the Great War.

SECOND LEGION PARTY IN CITY

Six Hundred More American Legionnaires Make Brief Visit to Victoria

Pouring through town in a steadily increasing stream, members of eastern posts of the American Legion on their way to the national convention in Los Angeles again "invaded" Victoria yesterday for a four hour visit before continuing their journey. Contingents from Illinois, Michigan, Montana and Iowa, totaling some 600-strong, disembarked from the early afternoon boat from Seattle.

Led by William M. Williams, transportation chairman for the special "Black and Gold" train that carried them coastwards, 185 members of the thirty-third division from Illinois were joined by seven Legionnaires from Indiana and two from New York.

Traveling in their own train, another corps from Michigan numbering 200 members also made the side trip to Victoria, as did a small band from Iowa. One of the highlights of the convention party was a girls' drill team from Billings, Montana, led by Mrs. Inez Clapper and Drill Master Roy Stewart.

Following in the path of earlier contingents, the party will leave Seattle for Portland and San Francisco for brief visits before arriving in Los Angeles on Saturday.

Construction of Fishermen's Aid Is Assured Here

Word has been received by the city engineer that a representative of J. F. Forde, district engineer for the Federal Department of Public Works, will arrive here on September 30 to arrange for construction of a fishermen's float in the Inner Harbor, east of the Johnson Street Bridge.

With that object in view, the city solicitor wrote to the council requesting authority to draw up a release to the Federal Government of the city's interest in the foreshore necessary for construction of the wharf.

That Body of Yours
By JAMES W. BARTON, M.D.

EATING FIBROUS FOODS TO PREVENT CONSTIPATION

Many individuals are seeking the "ideal" laxative, something that will cause a bowel movement daily, that will not upset the stomach nor inflate the bowel. Many will search in vain because what will help one type of individual will not help, but perhaps harm, another because we are not all alike in our digestive systems. There are three types of individuals—the sluggish, the normal, or active, and the over-alert or over-active.

Most health writers advise the use of foods containing roughage or fibre because the rough fibre, by irritating or stimulating the muscles of the bowel, cause the wastes to move downward through the bowel. There also appears to be some substance in the fibrous material (aside from its roughness) that stimulates bowel action. This stimulating action is helpful in the sluggish type of individual and also to some extent in the normal or active. However, in the over-active, nervous individual with a sensitive stomach and bowel, this rough food overstimulates the bowel muscles and makes them squeeze so hard that the wastes cannot move because the bowel is squeezed too tightly together (spasm). Naturally then, in the high strung, nervous or emotional individual rough or fibrous foods must be avoided or eaten sparingly.

For the sluggish and the normal individual some rough foods every day are advisable. Drs. John L. Kantor and Lenna F. Cooper, in Annals of Internal Medicine, tell of their study of the relative value of typical fruits from the standpoint of their fibre value. They maintain that an adequate or necessary amount of fibre in the food is important in the dietetic or food treatment of constipation.

Fibre is supplied by three classes of foodstuffs—fruits, vegetables and cereals. Although prunes were found to be generally more laxative than apples or bananas, the apples and bananas proved more effective in some cases.

"In the selection of fibrous foods, only bland articles should be used in the beginning of the treatment because rough foods may irritate the bowel and cause spasms."

As an example of the amount of fibrous food the average individual troubled with constipation should eat daily, it is suggested that in addition to the usual three or four vegetables and the usual cereals, about six prunes, one banana and one medium-sized apple should be eaten.

CITY CONCERNS ARE LICENSED

British Columbia Mink Breeders Are Organizing At Vancouver

Two new Victoria firms were incorporated under the laws of the Province this week. One was the Victoria Bungalow Buildings, Ltd., with share capital of $10,000 and registered office at 1555 Oak Bay Avenue. The other was the Capital City Construction Company, Ltd., with capital at $10,000 and registered office 1305 Douglas Street. Other concerns licensed during the period included:

Big Star Gold Mines, Ltd., $50,000, Vancouver.

Penticton Hardware Co. Ltd., $10,000, Penticton.

Premier Grain Products, Ltd., $10,000, Vancouver.

Basic Holdings, Ltd., $100,000, Vancouver.

Ledingham & Booth, Ltd., $10,000, Vancouver.

Archibald & Shepherd (Imports) Ltd., $10,000, Vancouver.

Safety Equipment Co. Ltd., $10,000, Vancouver.

Under the Societies Act, the British Columbia Mink Breeders' Association was incorporated, with headquarters at Vancouver. No extra-Provincial concerns were licensed during the period.

Gentleman: "Are you very poor?"
Tramp: "Sir, if canvas were 10 cents a yard, I couldn't buy enough to make a canary a pair of spats."

Hudson's Bay Company.

CONTINUING . . .
With Hundreds of Bargains in FALL MERCHANDISE

THE BAY'S Great
BIRTHDAY
SALE!

IF YOU APPRECIATE SUPERIOR QUALITY AND EXTRAORDINARY VALUE YOU'LL BUY FOR FALL AND WINTER MONTHS IN THIS STORE-WIDE BIRTHDAY SALE!

For Complete Sale News Re-Read Your
BROADSIDE

All the items mentioned in this Broadside with exception of the 9 o'clock specials, and unless quantities have been sold, are still offered at the special sale prices. Check your Broadside again . . . then shop at THE BAY during this great Birthday Sale for extra savings on Fall and Winter wearables and home needs.

Here Are Examples of Our Birthday Sale Values . . .

Women's 12-Thread SERVICE-WEIGHT HOSE
Full-fashioned pure silk hose . . . irregulars of $1.50 line, but imperfections will not mar wearing quality or appearance. Popular shades and all sizes . . . A real Birthday Sale value at, pair,
89¢
Hosiery, Street Floor

Clearance of CORSELETTES
Nemo-Flex Corselettes with lace or swami bust . . . "Lastex" two-way-stretch Corselettes . . . Gossard Simplicities and combinations. Also front-lacing Corsets. Broken sizes. Regular $5.00 and $6.50 each.
3.95
Corsets, Fashion Floor

MEN'S SUITS AND TOPCOATS
Regular $16.95 and $19.95. Smart, perfectly tailored suits in fine quality English worsteds or blue botany fast-dye serges . . . and all-wool tweed topcoats. All made to H.B.C. specifications . . . Sizes 35 to 44. Each
14.95
Or the Two for $29.00
Men's Clothing, Street Floor

Women's New FALL SHOES
Clever, new styles in Suede, Kid and Calfskin leathers . . . Black, Blue, Rust and Wine . . . offered at this amazingly low Birthday Sale price . . . Sizes to 9 and widths B to D. Pair
2.98
Women's Shoes, Fashion Floor

Here's Outstanding Value in CORSETS
Back and front-lacing styles in peach coutil . . . medium or low bust . . . firmly boned for figure control . . . Sizes 24 to 34. We suggest early shopping for this special. Each
95¢
Corsets, Fashion Floor

SALE OF MEN'S FORSYTH SHIRTS
Regular $2.50 and $3.00 Shirts that any man will be proud to possess . . . Tailored from superfine quality fabrics in collar-attached or two separate collar styles . . . Checks . . . stripe patterns or plain white. Sizes 14 to 17. Each
1.98
3 for $5.50
Men's Furnishings, Street Floor

Sale of Women's FALL AND WINTER COATS
Be sure to see this thrilling selection of coats which includes fur-trimmed, casual and dressy types . . . also imported Harris tweeds . . . All featuring the newest style trends . . . Sizes 14 to 44
22.49
Coats, Fashion Floor

Women's Cosy EIDERDOWN ROBES
So comfy and warm to slip into on chilly mornings and nights . . . and light as a feather to wear . . . Finished with collar and tie belt . . . A real Birthday bargain at, each
2.29
Lingerie, Fashion Floor

Men's "Master Five" SHOES
Regular $5.00
In new Fall styles . . . Smooth calf leather Blucher and Balmoral types . . . medium and heavy weight soles . . . Smart Brogues for Fall and Winter wear. Sizes 6 to 11. Don't pass up this worthwhile saving. Pair
3.95
Men's Shoes, Street Floor

Feature Value in WOMEN'S FUR FELTS
All smart hats that would ordinarily command a much higher price . . . in styles so becoming, you'll be quite lost to their charm . . . Shown in all the new Autumn colors.
2.39
Millinery, Fashion Floor

Mill Ends of SILKS AND CREPES
Regular 98c and $1.49 Yard
Included are crepes, nubby surfaced, satin backed, ruff crepes, elephant hide, sharkskin, sheers and many other attractive weaves . . . in a wide range of charming colors. Offered at a great saving! Yard
49c
Yard Goods, Street Floor

LIVING-ROOM ENSEMBLE
10 Beautiful pieces consisting of chesterfield, 2 matching chairs, chesterfield table, end table, 2 cushions, metal smoker stand, foot stool, lamp and shade . . . Priced for the Birthday Sale at
79.50
Furniture, Fourth Floor

There Are Many, Many More Sale Values Equally as Attractive!

TO ATTEND CONVENTION

NANAIMO Sept. 15.—John Barsby, chairman of Nanaimo School Board, and Trustee Harold Thorneycroft will represent Nanaimo at the British Columbia convention of school trustees at Kamloops, September 26 and 27.

The school board has accepted the resignations of Miss Gowan public health nurse, and James Dudley, janitor of the North Ward School.

PICKPOCKETS GET CASH AT WILLOWS

Oak Bay police were informed by W. Mitchell, 2021 Douglas Street, that a pickpocket stole a brown leather billfold containing $250 from his pocket at the Provincial Exhibition.

Loss of a billfold containing $24.10 was also reported by Andrew Hanson, 240 Helmcken Road, Saanich.

GOODMAN ELIMINATED FROM U.S. NATIONAL GOLF

Five Homers Help Pirates Set Back New York Giants

Climb Three Full Games in Front of Close National League Flag Race by Scoring 7-2 Victory—Another Record Equaled—Yankees Only Three Games Away From Pennant

By the Associated Press

Pittsburgh Pirates set a season slugging record for the big leagues yesterday by walloping five homers as they trampled the Giants, 7-2, to climb three full games in front of the National League baseball pennant race at New York.

The defeat dropped the Giants into fourth place, half a game back of Cincinnati Reds. The Reds and Chicago Cubs, in second place, were idle.

Paul Waner whacked two homers into the right-field stands. Brother Lloyd, Pep Young and Johnny Rizzo connected for one each.

Meantime, Jim Tobin muffled terrible Terry's terriers with seven hits, one of them a four-bagger by Rookie George Myatt, in chalking up his thirteenth win of the season.

Tobin had a hand in putting a record-equaling note in the books, when he hit Mel Ott three times with pitched balls. This deadlock the modern National League mark set when Brooklyn pitchers hit Roy Evans, of St. Louis Cardinals, with three pitches back in 1910.

The St. Louis-Philadelphia game on the schedule for today was played earlier in the season.

Over in the American League at Detroit, the Tigers topped New York Yankees, 6-4, but the defeat didn't stop the world champions from taking another step toward their third straight league pennant.

NEARING PENNANT

As a result of the double-header split for Boston's second-place Red Sox, in Cleveland, the Yankees need only three wins to sew up the flag.

In St. Louis, the Browns stumbled deeper into the league cellar with a 6-4 loss to Washington's Senators.

In Cleveland, the Indians and Red Sox split their double-header by identical scores of 3-2, the tribe taking the first and the Sox the second.

Johnny Humphries pitched the ninth inning of the second game after Bob Feller was lifted in the eighth for a pinch hitter, and was charged with the loss.

Feller held Boston to three hits in eight innings and fanned eight, but bases on balls cost the game.

Chicago's White Sox, at home, and Philadelphia Athletics divided their double-header, too, the Sox winning the first game, 5-4, and the Mackmen the second, 1-0.

NATIONAL LEAGUE

		R.	H.	E.
Pittsburgh	110 030 110—	7	14	2
New York	101 000 000—	2	7	1

Batteries — Tobin and Berres, Melton, Coffman, Baker and Danning.

AMERICAN LEAGUE

		R.	H.	E.
New York	010 201 000—	4	10	2
Detroit	210 000 21x—	6	11	1

Batteries — Hadley, Murphy and Dickey, Coffman, Eisenstat and York.

Washington	204 000 000—	6	9	0
St. Louis	031 000 000—	4	7	4

—Batteries—Leonard and Gullianl; H. Mills and Heath.

First Game—		R.	H.	E.
Boston	000 100 010—	2	9	1
Cleveland	300 000 00x—	3	8	0

Batteries — Wilson, Bagby and Desautels; Harder and Pytlak.

Second Game—		R.	H.	E.
Boston	001 000 101—	3	4	2
Cleveland	000 100 010—	2	6	0

Batteries—Ostermueller and Desautels; Feller, Humphries and Hemsley.

First Game		R.	H.	E.
Philadelphia	000 001 030—	4	11	1
Chicago	010 211 00x—	5	11	1

Batteries—Ross, Buxton and Wagner; Whitehead and Rensa.

Second Game		R.	H.	E.
Philadelphia	000 010 000—	1	10	1
Chicago	000 000 000—	0	4	1

Batteries — Caster and Wagner; Rigney and Tresh.

(By the Associated Press)

COAST LEAGUE

The Seattle Rainiers misplaced their never-lose voodoo charm and finally lost a ball game last night.

San Diego snapped the Suds' win streak at fourteen games, taking the second contest of a Coast League twin bill by a 12-4 margin. The Suds copped the opener, 3-2.

The loss virtually killed Seattle's faint hope of ending the regular season in first place. They dropped a half-game to the leading Los Angeles Angels, who smeared tail-end Oakland to the tune of 14-3. Seattle is two and one-half games behind, and each squad has four contests left in the stretch drive.

Portland pounded out a 9-3 win over Hollywood, after dropping two games to the Stars, scoring four runs in the sixth and eighth innings.

San Francisco nosed out Sacramento, 2-1, in a pitchers' duel between Lou Koupal and Bill Schmidt. Koupal held the Solons to three hits.

		R.	H.	E.
Sacramento	000 000 010—	1	3	2
S. Francisco	000 101 00x—	2	7	0

Batteries—Schmidt and Grube; Koupal and Sprins.

		R.	H.	E.
Hollywood	020 000 100—	3	8	3
Portland	000 104 04x—	9	11	0

Batteries — Nitcholas, Crandall and Annunzio; Hilcher and McMillan.

		R.	H.	E.
Oakland	021 000 000—	3	9	2
Los Angeles	073 100 03x—	14	18	0

Batteries—Bittner, Olds and Conroy; Berry and Collins.

First Game		R.	H.	E.
San Diego	000 001 010—	2	9	3
Seattle	003 000 00x—	3	8	1

Batteries—Craghead and Detore; Gregory and Spindel.

Second Game		R.	H.	E.
San Diego	002 051 4—	12	12	1
Seattle	200 020 0—	4	9	4

Batteries—Humphreys and Pickrel, Beck, Serventi and Fernandes.

AMERICAN ASSOCIATION

MILWAUKEE, Sept. 15 (AP).—Fred Schulte's tenth-inning home run with two mates on base broke up a tight pitching duel between Vic Frasier and Buck Marrow tonight and gave Milwaukee a two-to-one game lead in the American Association semi-final play-offs through the 6-3 victory over St. Paul.

Third Game (Ten Innings)—		R.	H.	E.
St. Paul	000 300 000—	3	2	1
Milwaukee	100 001 001—	6	11	2

Batteries — Frasier and Silvestri; Marrow, Blaeholder and Becker.

Evens Up Series

KANSAS CITY, Sept. 15 (AP). — Indianapolis evened the American Association play-off semi-finals with Kansas City tonight by winning an eleven-inning game, 4-1.

		R.	H.	E.
Ind.anapolis	010 000 000 03—	4	8	0
Kansas City	000 000 100 00—	1	10	2

Batteries — Tising, Lisenbee and Baker, Breuer, Washburn, Wicker and Riddle, McCullough.

INTERNATIONAL LEAGUE

Play-Off Game — Rochester at Newark (night game), postponed rain.

WESTERN INTERNATIONAL

Play-Off Games

		R.	H.	E.
Wenatchee		1	13	2
Yakima		9	13	0

Batteries — Pintar, Dejan and Kerse; Lewis and Lorenz.

		R.	H.	E.
Vancouver		1	6	1
Bellingham		9	15	3

Batteries — Osborn, Oppelt, Blasinski and Clifford; Bray and Dapper.

GEORGE HAY DIES

LISTOWEL, Ont., Sept. 15 (CP).—Word was received here today of the death at Folkestone, England, of George Hay, formerly of Listowel, all for the past year. Hay, who spent part of his life in Western Canada, was prominent in sporting circles here. He played at one time on a hockey team with the famous Fred (Cyclone) Taylor.

Taylor was a star later with the Vancouver Millionaires, and also played in the old National Hockey Association with Ottawa Senators.

BROMWICH BEATS HUNT IN NET MEET

Australian Reaches Semi-Finals of National Tennis Tournament

FOREST HILLS, N.Y., Sept. 15 (AP).—Two-fisted John Bromwich, of Australia, and Gene Mako, of Los Angeles, played fine singles today and moved into adjoining brackets in the semi-final round of the men's United States singles tennis championships.

Bromwich turned back Joe Hunt, United States Davis Cup spare, 6-1, 9-11, 6-3, 6-4 in a two and one-half-hour battle which saw Hunt reeling at the finish. Mako eliminated Gilbert A. Hunt, Jr., of Washington, 7-5, 1-6, 8-6, 6-0.

But it was the women who really furnished the show. Dorothy May Bundy, the sunshine girl from Santa Monica, Cal., drubbed veteran Mme. Rene Mathieu, of France, 6-3, 3-6, 6-0, and Nancy Wynne, fourth-seeded invader from Australia, put out England's Margot Lumb, 6-4, 5-7, 6-1.

Miss Bundy, forced to the comparative seclusion of the grandstand court because the men's matches lasted so long, hit out with admirable control to overpower the French woman, who was far from her usual steady self.

Mako and Bromwich, and Miss Wynne and Miss Bundy, will meet Saturday. The other semi-finalists will be the winners of tomorrow's quarter-final matches between Don Budge and Harry Hopman and Sidney Wood and Bitsy Grant in the men's division, and Kay Stammers and Alice Marble and Mrs. Sarah Palfrey Fabyan and Jadwiga Jedrzejowska in the women's.

BALL SQUAD ENTERTAINED

Eagles Baseball Club Feted At Social Evening—Cup Presented

The handsome Rithet Cup, symbolic of the city baseball championship, will hold a place of honor in the silver cabinet of the Victoria Aerie No. 12, Fraternal Order of Eagles. Won this year for the first time since the feathered tribe entered the Victoria Baseball League many years ago, the coveted trophy was Wednesday night officially presented to the lodge by Bill Bridgewood, manager of the Eagles baseball nine.

The presentation ceremony was the highlight of a social evening at the Eagles Hall, Government Street, at which ball players, umpires and officials of the Victoria Baseball Association were invited guests. Bill Bridgewood, manager of the ball club, handed over the silverware to President J. R. B. Graham, who was in the chair.

In his opening remarks the president extended a welcome to players, umpires and officials, and congratulated the Eagles Club on winning the silverware.

MANAGER HONORED

Bill Bridgewood was presented with a silver tray, suitably inscribed, by the players, in appreciation of his work as club manager. Visibly touched by the expression of good will, Manager Bridgewood thanked the boys for the handsome gift. Barney Barnswell made the presentation.

Dr. A. D. Bechtel, lodge physician and an enthusiastic supporter of sport, was presented with a token of appreciation during the evening.

Artists contributing to the entertainment programme included Arthur Jackman, Ray Hunt, Tom Obee, Stan James, Robert Renaud, Andy Pollock and Jimmie McBeth.

FINAL LEAGUE MATCH CARDED

Five C's and Incogs Will Meet Tomorrow in Crucial Cricket Fixture

Leading the Victoria and District Cricket League race with an unbroken string of victories, Five C's will oppose the second-place University School Incogs tomorrow afternoon at the University School grounds, in the final league match of the season. Play will commence at 2:15 o'clock.

The match promises to be the highlight of the season's play, and with the rival elevens at full strength, should be keenly fought. Earlier in the season the Five C's defeated the Incogs for that team's only setback in league competition. However, in friendly fixtures, the Incogs won the "rubber."

Victory for the churchmen will give them the Victoria and District Cricket League championship, while a triumph for the University School Incogs will leave the clubs sharing top berth.

Five C's line-up follows: E. Quainton, G. Payne, J. Payne, Hepworth, Griffin, McIlvenny, Yoxall, Lea, Petch, Adie and Passmore.

Four Clubs File Soccer Entries

Four entries, Young Liberals, Camerons, Cooperage and Metropolitans, have been received by the Intermediate Football League, Secretary Fred Oliver announced, following last night's meeting in The Colonist board room.

Closing date for entries has been postponed until Thursday, September 22, when the league will hold another meeting in The Colonist board room. Clubs interested in entering are asked to have delegates present.

It was announced that a new trophy, to be known as the J. E. Dale Injured Players' Cup, has been presented for annual competition.

Colonist Daily Form Chart

(Victoria Exhibition Meet)

(Copyright, 1938)

Presiding Steward and Handicapper, W. J. McKeon
Racing Secretary, Capt. B. Jones — Starter, Clay Puett
Paddock and Patrol Judge, Norman Drysdale
Official Timer, W. Millinston — Official Veterinary, R. Hamilton, V.S.
Associate Stewards, Earle A. Lewis and Capt. B. Jones

Willows Park, Victoria, B.C., Thursday, September 15, 1938 — Fifth Day

FIVE FURLONGS

4146—FIRST RACE—Claiming. Three-year-olds and up. Foaled in Western Canada. Purse divided. First, $135; second, $40; third, $20; $5 to each additional starter.

FIVE AND ONE-HALF FURLONGS

Index	Horse and Owner	Wt	St	1/4	1/2	Str	Fin	Jockey	Odds
4071	Miss Marcus 3 (MrsSmith)	112	3	—	1½	1½	1½	RRussell	1.50
4133	Saxon King 8 (Moro&Dale)	117	2	—	3½	2½	2½	RYoung	2.15
4132	Happy Returns 5 (LuluIsl)	117	1	—	2½	3½	3½	JCraigmyle	10.35
4118	Chosen Heir 3 (JHHunt)	111	5	—	5½	4½	4½	ESporri	8.55
4070	Mayaro 4 (Riverview&S)	119	4	—	4hd	5hd	5½	AHaller	6.85
4118	Treasure Hunt II 4 (Wish)	109	7	—	6½	6½	6½	PWilbourn	82.05
4071	Martee 5 (MrsIRHunter)	114	6	—	7	7	7	TWCox	7.40

$2 MUTUELS — Win / Place / Show

	Win	Place	Show
Miss Marcus	$5.00	$3.00	$2.40
Saxon King	—	$2.00	$2.30
Happy Returns	—	—	$2.65

Winner B. f. 3. Marcus Aurelius-Miss Emmer! Trained by W. J. Ironside.

At post 4 mins. Off at 2.06. Time, :24 2-5, :50, 1.02 2-5, 1.09 2-5. Weather clear. Track good. Start good. Won easily. Winner entered to be claimed for $600.

Miss Marcus took top at once and was never seriously threatened. Saxon King was always best of others. Happy Returns went evenly back of leaders. Chosen Heir could not reach contention. Mayaro went wide on turns.

4147—SECOND RACE—Claiming. Three-year-olds and up. Purse divided. First, $135; second, $40; third, $20; $5 to each additional starter.

SIX FURLONGS AND THIRTY YARDS

Index	Horse and Owner	Wt	St	1/4	1/2	Str	Fin	Jockey	Odds
4131	Chardie 7 (HJPerry)	112	5	—	8	4hd	3½	1½	RRussell	14.50
4132	Sweet Pekoe 7 (MrsJFisher)	112	2	—	3½	2½	1hd	2½	TWCox	1.45
4134	Bonnilla 6 (Westsweet&S)	105	8	—	4½	6½	5½	3½	HPrusshak	10.95
4077	Dunbar 8 (RoseLea&S)	115	4	—	1½	1½	2½	4hd	PWilbourn	18.00
4118	Platurica 7 (TDavidson)	108	3	—	2hd	3½	4½	5hd	ESporri	9.85
4132	Olivia D. 7 (NesbittS)	104	6	—	6½	5½	6½	6½	AHoller	22.45
4131	Zelma Mac 10 (GHCrip)	108	7	—	5hd	7½	7	7½	AHolliday	12.10
4131	Royal Chef 8 (EAlvis)	115	4	—	7½	8	8	8	RYoung	4.55

$2 MUTUELS — Win / Place / Show

	Win	Place	Show
Chardie	$31.00	$9.00	$1.85
Sweet Pekoe	—	$1.00	$3.30
Bonnilla	—	—	$6.35

Winner B. m. 7. Thatcher-Phenicia. Trained by H. J. Perry.

At post 7 mins. Off at 2.11. Time, :23 4-5, :49 4-5, 1.14 1-5. Weather clear. Track good. Start good. Won driving. Winner entered to be claimed for $600.

Chardie, outrun in first quarter, came fast around field and in hard stretch drive got up to win going away. Sweet Pekoe challenged Dunbar for lead in stretch, disposed of latter but had nothing left to hold winner. Bonnilla closed well under punishment in run to wire. Dunbar was stopping in last eighth. Platurica had speed for a quarter, then dropped out of it. Olivia D. could not improve position. Zelma Mac was never in contention. Royal Chief delayed start, ran wide on first turn and appeared sore. Overweight—Zelma Mac (1).

Declared—Louie Bear, Commender.

4148—THIRD RACE—Claiming. Maiden three-year-olds and up. Purse divided. First, $135; second, $40; third, $20; $5 to each additional starter.

FIVE AND ONE-HALF FURLONGS

Index	Horse and Owner	Wt	St	1/4	1/2	Str	Fin	Jockey	Odds
4070	Somerridge 5 (DotMikeSt)	108	1	—	1½	1½	1½	RGrindlay	2.05
4117	Phoebe Jo 5 (MrsJNeill)	114	3	—	3½	3½	3½	JCollins	6.10
4132	Nay Nay II 5 (TGKerr)	107	2	—	2½	2½	3½	PWilbourn	1.80
4070	Sunny Eye 5 (EPeters)	101	4	—	4½	4½	4½	TWCox	20.40
4103	Go Go 3 (MrsAliceLind)	107	7	—	6½	6½	5½	ESporri	6.65
4040	Ad Lib II 3 (HighlandSt)	106	8	—	5½	5½	6½	RSouthen	20.30
4132	Gips Lady 3 (GDeKeyWh)	107	5	—	8	7½	7½	PValodado	28.60
4026	Queen Boss 3 (HSJennison)	117	6	—	7hd	8	8	F RYoung	9.25

$2 MUTUELS — Win / Place / Show

	Win	Place	Show
Somerridge	$6.10	$3.50	$2.35
Phoebe Jo	—	$3.80	$2.70
Nay Nay II	—	—	$2.30

Winner Br. g. 5. Double-Big Whitney. Trained by Dr. K. R. Darbyshire.

At post 3 mins. Off at 3.13. Time, :24 3-5, :50 2-5, 1.03, 1.10. Weather clear. Track good. Start good. Won driving. Winner entered to be claimed for $600.

Somerridge outfoxed field to first turn, drew out in good lead but had to be shaken up in last eighth to hold advantage. Phoebe Jo challenged rounding stretch turn, picked up Nay Nay II but couldn't reach winner. Nay Nay II gave way in run to wire but held balance of field safe. Sunny Eye was going well at end. Others were always outclass. Declared—Lynda Rose, Ghosty, Prairie Chief, Shawnee. Overweights—Somerridge (2), Phoebe Jo (4), Ad Lib II (2), Gips Lady (3), Queen Boss (4).

DAILY DOUBLE (CHARDIE-SOMERIDGE) PAID $69.15

4149—FOURTH RACE—Claiming. Three-year-olds and up. Foaled in Western Canada. Purse divided. First, $135; second, $40; third, $20; $5 to each additional starter.

ONE MILE

Index	Horse and Owner	Wt	St	1/4	1/2	3/4	Str	Fin	Jockey	Odds
4103	Nanaffran 3 (GreencroftSt)	106	6	5½	4½	3½	2½	1½	ESporri	6.05
4136	Love Us 3 (BSnider)	115	5	1½	1½	1½	1½	2½	RYoung	1.95
4137	Ben Wiggins 7 (MrsPalitti)	108	4	2½	2½	2½	3½	3½	AHolliday	29.60
4105	Stanstill 9 (CNelson)	115	1	3hd	3hd	4½	4½	4½	TWCox	.75
4133	Terry Tet 6 (MrsEStewart)	115	3	6½	6½	5½	5½	5½	JCraigmyle	10.50
4132	Rube Wilson 8 (JASvans)	115	2	4½	5½	6½	6½	6½	AHaller	32.35

Love Us claimed by Sumas Stables for $600.

$2 MUTUELS — Win / Place / Show

	Win	Place	Show
Nanaffran	$11.15	$5.25	$4.20
Love Us	—	$3.20	$2.95
Ben Wiggins	—	—	$3.00

Winner b. f. 3. African-Nimble Frances. Trained by Geo. Addison.

At post 3 mins. Off at 3.45. Time, :24 4-5, :49, 1.16, 1.42 3-5. Weather clear. Track good. Start good. Won driving. Winner entered to be claimed for $600.

Nanaffran reserved back of early pacemakers, made move leaving back stretch, gradually moved leaders and got to front in last sixteenth. Love Us drove out to lead in first quarter, opened up on field but gave way in stretch. Ben Wiggins was always well up. Stanstill broke fast, dropped back rounding first turn, then did not appear to want to extend himself. Terry Tet went wide on turns. Rube Wilson was through early. Overweight—Ben Wiggins (3).

Declared—Jungle Red, Rose Quince.

4150—FIFTH RACE—Claiming. Fillies and mares, three-year-olds and up. Purse divided. First, $135; second, $40; third, $20; $5 to each additional starter.

ONE MILE

Index	Horse and Owner	Wt	St	1/4	1/2	3/4	Str	Fin	Jockey	Odds
4128	Madam Lucy 3 (BSnider)	109	2	4	3½	3½	1½	1½	TWCox	7.85
4135	Quite Contrary 5 (LeeRis)	108	1	3½	2hd	1½	2½	2½	PWilbourn	20.80
4100	Society Editor 5 (HCHowell)	115	3	2½	1½	2hd	3½	3½	JCraigmyle	4.85
4098	Shasta Dream 10 (JEvans)	115	7	6½	6½	6½	4½	4½	ESporri	1.35
4135	Firm Mint 7 (MrsAPalitti)	108	6	5½	4½	4½	5½	5½	JBreele	29.40
4134	Maggie O'Boyle (MrsMorris)	105	5	7	7	6½	6½	6½	RHowell	11.60
4129	Lady Marcus 9 (CCStable)	104	4	1hd	3½	5½	7	7	AHaller	16.25

$2 MUTUELS — Win / Place / Show

	Win	Place	Show
Madam Lucy	$17.10	$6.70	$3.50
Quite Contrary	—	$10.00	$1.60
Society Editor	—	—	$3.05

Winner B. f. 3. Masked Marvel II-Busey Wun. Trained by R. F. Field.

At post 2 mins. Off at 4.17. Time, :25 1-5, :50 2-5, 1.17 3-5, 1.43. Weather clear. Track good. Start good. Won easily. Winner entered to be claimed for $600.

Madam Lucy, left placed for a half, came fast leaving back stretch, picked up leaders on eighth pole and won well in the clear. Quite Contrary fought for lead all the way and proved gamest of others. Society Editor took top going past stand but despite hard urging could not keep up. Shasta Dream could not get going in time but made up some ground in final quarter. Firm Mint went evenly. Maggie O'Boyle was always outrun. Lady Marcus sprinted to top in first quarter, then dropped out of it. Overweight—Lady Marcus (1).

ONE-TWO (MADAM LUCY-QUITE CONTRARY) PAID $19.80

4151—SIXTH RACE—Spanish Handicap. Three-year-olds and up. Purse divided. First, $200; second, $50; third, $25; $5 to each additional starter.

SIX FURLONGS AND THIRTY YARDS

Index	Horse and Owner	Wt	St	1/4	1/2	3/4	Str	Fin	Jockey	Odds
4111	Valerie Jean 5 (MissWilson)	108	2	—	2½	2½	1½	1hd	PWilbourn	6.10
4134	Margery Daw 8 (MoreA&Da)	111	6	—	5½	4½	3½	2hd	ESporri	7.65
4138	Flying Bud 4 (HMFullerton)	113	1	—	1½	1½	2½	3½	JCraigmyle	3.25
1133	Miss Noyes 5 (MrsEPrice)	106	3	—	4½	3hd	4½	4½	RRussell	12.85
4079	Some Turley 4 (MrsSimons)	115	4	—	3hd	5½	5½	5hd	RYoung	2.15
4111	Six Simony 3 (BoyesSt)	106	5	—	6	6	6	6	TWCox	2.55

$2 MUTUELS — Win / Place / Show

	Win	Place	Show
Valerie Jean	$11.20	$6.25	$3.15
Margery Daw	—	$2.05	$3.65
Flying Bud	—	—	$3.25

Winner B. m. 5. Jean Valiean-Thunain. Trained by J. T. Wilson.

At post 6 mins. Off at 4.52. Time, :23 2-5, :49 2-5, 1.14, 1.16. Weather clear. Track good. Start poor. Won driving.

Valerie Jean raced head and head with Flying Bud the entire distance, stood hard drive to get short lead entering stretch and held advantage to wire. Margery Daw sifted in fast at break, had to come from behind on outside and with better racing luck possibly might have won. Flying Bud was away on top and only gave way in final strides. Miss Noyes was never far out of it. Some Turley was bumped at start, was in pocket on rail behind leaders rounding first turn and weakened in latter stage. Six Simony veered to inside when break came, hitting Some Turley. Six Simony was off slow, then ran wide on first turn. Overweight, Some Turley (2). Scratched—Dr. Pook.

4152—SEVENTH RACE—Claiming. Three-year-olds and up. Purse divided. First, $135; second, $40; third, $20; $5 to each additional starter.

ONE MILE AND SEVENTY YARDS

Index	Horse and Owner	Wt	St	1/4	1/2	3/4	Str	Fin	Jockey	Odds
4097	Simtee 4 (GreencroftSt)	109	3	2½	2½	2½	2½	1hd	ESporri	2.15
4133	Spartan Beauty 6 (BinnsFt)	108	1	1½	1½	1½	1½	2½	AHolliday	3.85
4135	Genevieve M. 8 (LDFulcher)	115	5	3½	3½	3½	3	3½	RYoung	3.70
4126	Dutch Boy 11 (MrsAndrews)	118	7	7	6	4½	4½	4	DBarnett	9.40
4138	Golden Token 5 (MrsMehlis)	105	4	6hd	5hd	5½	5	5½	TWCox	7.70
4130	Exeter 7 (LuluIslandSt)	115	2	4½	6hd	7	6½	6½	JCraigmyle	7.35
4128	Omar John 8 (LLRetanto)	111	6	5hd	7	6½	7	7	AHaller	9.40

$2 MUTUELS — Win / Place / Show

	Win	Place	Show
Simtee	$6.25	$1.20	$2.80
Spartan Beauty	—	$1.15	$3.45
Genevieve M.	—	—	$2.[illegible]

Winner B. g. 4. Simony-Tee Hee. Trained by Geo. Addison.

At post 1 min. Off at 5.23. Time, :24 2-5, :49, 1.16 2-5, 1.41 2-5, 1.46 2-5. Weather clear. Track good. Start good. Won driving. Winner entered to be claimed for $600.

Simtee, closest in pace set by Spartan Beauty, gradually wore down leader and got up in closing strides. Spartan Beauty was in motion on outside and big early lead when break came but was stopping badly in final sixteenth. Genevieve M. was in tight quarters on inside at head of stretch, could not find running room but showed good effort. Others were always outrun. Overweights—Spartan Beauty (2), Genevieve M. (2). Exeter (4).

ONE-TWO (SIMTEE-SPARTAN BEAUTY) PAID $11.60

RENNIE WINS ISLAND TITLE

Defeats J. Keating in Horseshoe Pitching Final for Colonist Cup

Defeating J. Keating in the final play-off, W. J. Rennie captured The Colonist Cup, symbolic of the Vancouver Island singles horseshoe pitching championship, Wednesday on the Greater Victoria Association grounds on Pandora Avenue. In the Island doubles final for The Times Cup, Rennie was again successful with Keating as his partner. This combination scored a fine victory over L. W. Cockrill and H. Pridham.

J. Keating gained some revenge with Rennie when he scored a close victory over the Island champion in the section "A" handicap play-off for the Coronation Cup, while R. McKenzie won the association scrip by taking the section "B" handicap event from A. Rutherford. L. W. Cockrill tossed eighteen ringers, one more than Bill Rennie, out of fifty attempts, to win the James Adam Cup. H. Kirkham and J. Keating registered twenty-one ringers to tie for the special prize.

Officials stated after the meet that the tournament was the most successful since the association was organized back in 1933. The largest entry list in its history competed, but no Up-Island city was represented.

CHAMPION DEFEATED ON SEVENTEENTH BY CONNECTICUT GOLFER

Dick Chapman Springs Biggest Surprise of Tournament by Scoring 2 and 1 Victory Over Omaha Shotmaker—Abbott, Turnesa and Kingsley Advance—Thompson Beaten

OAKMONT COUNTRY CLUB, OAKMONT, Pa., Sept. 15 (AP).—The greatest series of form reversals in the forty-two-year-old history of the United States amateur golf championship today swept four comparative unknowns into the semi-finals and knocked out Canada's lone threat, Joe Thompson, of Hamilton, Ont., and the defending champion, Johnny Goodman, of Omaha.

Of the crack international field that started last Monday, these were left for the semi-finals tomorrow:

Edwin C. Kingsley, twenty-three-year-old ore sampler from Magma, Utah, who was eliminated from the Canadian amateur tourney this year in the semi-finals by the present champion, Ted Adams.

Willie Turnesa, twenty-three-year-old youngest son of the golfing Turnesas, of New York, who failed to qualify last year.

Richard D. Chapman, twenty-seven, of Greenwich, Conn., making his first start in the big classic, who licked Goodman.

B. Patrick Abbott, twenty-five-year-old former United States public links champion from Altadena, Calif., a movie extra, also making his debut in top-notch amateur play.

Goodman was the major casualty, his 2 and 1 defeat at the hands of the cocky Chapman wrecking his hope of being the second since Bob Jones to win the amateur crown twice in succession.

Johnny Fischer of Cincinnati, who won the laurels in 1936, was blasted out by Turnesa in twenty holes.

REACHES SEMIS

Abbott whipped into the semi-finals by knocking Jimmy Fraser, Atlantic City, out in a third-round match, 2 up, and then eliminated the last invader, Hamilton's "Little Joe the Giant Killer," 1 up in twenty holes. It was Thompson's third straight extra-hole match.

Kingsley reached the select quartette with a quarter-finals 5 and 3 edge over Melvin (Chick) Harbert, of Battle Creek, Mich.

The little fellow from Hamilton hung on like a bull terrier as he and the part-time movie actor seesawed the lead this afternoon after Thompson defeated Walter Blevins of Kansas City, 1 up, in a nineteen-hole morning struggle.

Joe went 3 up after four holes but the Californian uncorked three pars and five birdies for as many wins and made the turn 3 up. By winning the fourteenth, Thompson pulled into the lead again, but he dropped the fifteenth to leave the match square.

The Ontario shotmaker captured the sixteenth with a par three and they halved the seventeenth. Thompson, bunkered on the eighteenth, lost the hole and forced the match into extra play. Both shot par fives on the long first hole and Abbott sent the Canadian to the sidelines with a par four on the twentieth hole when Thompson's approach shot foundered in the sand.

THIRD ROUND

Pat Abbott, Los Angeles, defeated James Fraser, San Francisco, 4 and 2.

Joseph Thompson, Hamilton, Ont., defeated Walter Blevins, Kansas City, nineteenth hole.

Dick Chapman, Greenwich, Conn., defeated T. Suffern Tailer, New York, 2 and 1.

Edwin Kingsley, Magna, Utah, defeated Wilfred Crossley, Dedham, Mass., 4 and 3.

Melvin Harbert, Battle Creek, Mich., defeated Gus Moreland, Peoria, Ill., 3 and 2.

Chris Brinke, Jr., defeated Frank Strafaci, Brooklyn, 3 and 2.

Willie Turnesa, New York, defeated John Fischer, Cincinnati, twentieth hole.

John Goodman, Omaha, defeated James French, San Francisco, 4 and 2.

QUARTER-FINALS

Dick Chapman, Greenwich, Conn., defeated Johnny Goodman, Omaha, Neb., 2 and 1.

Pat Abbott, Altadena, Calif., defeated Joe Thompson, Hamilton, Ont., 1 up, twentieth hole.

Edwin Kingsley, Magna, Utah, defeated Chick Harbert, Battle Creek, Mich., 5 and 3.

Willie Turnesa, New York, defeated Chris Brinke, Detroit, 5 and 4.

TODAY'S PAIRINGS

Patrick Abbott, Altadena, Calif., vs. Richard D. Chapman, Greenwich, Conn.

Edwin C. Kingsley, Magna, Utah, vs. Willie Turnesa, New York.

SIX MAROONS ARE SOLD TO THE CANUCKS

Canadiens Strengthen Club By Purchasing Group Of Players

MONTREAL, Sept. 15 (CP).—They began dismantling today what they once called "the big red machine" of the National Hockey League, and it meant an end—which they like to think will be for only a couple of years—to Montreal Maroons, twice holders of the Stanley Cup in their less than fourteen years' existence.

A brief announcement told of the sale for cash to Montreal Canadiens of Stew Evans and Cy Wentworth, veteran defencemen; Jimmy Ward, Bob Gracie and Herbie Cain and young Desse Smith.

Details of the negotiations were not disclosed. Officials declined to mention the amount of money involved.

"We're not telling that, not just now at any rate," said Tommy Gorman, former Maroon manager and still chief of the Forum where Canadiens will play approximately twenty-four of their scheduled games.

"It involved quite a pile of dough," said Cecil Hart, Canadiens' manager. He said Canadiens will have "just about the speediest team in the league" this season.

TO BE DECIDED

Whether all six former Maroons will be retained is a matter that will be decided after the Frenchmen start training on October 3 and get on the ice about October 22.

"I don't say we have to keep all these fellows," Hart said. "We might, for instance, send young Smith down to the minors where we will keep strings on him until next year.

"Then this new purchase will give us five defencemen. We'll likely keep four. Right now, we have Babe Siebert, Walter Buswell, Cliff Goupille and then Evans and Wentworth. I'm inclined to favor Wentworth because of these five fellows he's the only right-hand shot, and we could do with a right-hander."

Film Producer: "Don't be afraid of the lion. Just think that it is a big cat."

Actor: "Er—could you explain to him that I am not a mouse?"

Plays Tonight For James Bay Team

RALPH CLARKE

FLASHY member of the James Bay stickhandlers, who will be in uniform this evening when the Bays oppose Harry Sargison's Bluebirds in the first game of the best-of-three series for the intermediate box lacrosse championship. The fixture will be played at the Royal Athletic Park commencing at 8 o'clock, and the recently erected lighting system will be brought into use for the first time. In league play the Bays and Bluebirds provided many hectic struggles with the honors being evenly divided. Tonight's play-off encounter, with rival squads at full str

Everton to Face Portsmouth Side In Top Division

Pace-Setters in English Football Expect to Score Sixth Straight Victory Tomorrow—Arsenal's Collapse Causes Comment—Clyde to Meet Queen of South in Scotland

LONDON, Sept. 15 (AP.)—Everton's great bid for championship honors and Arsenal's slump are chief topics in English soccer circles. Everton is expected to achieve its sixth straight victory Saturday against Portsmouth but the Gunners, wallowing in eighteenth place, face a tough battle at Wolverhampton.

Setting a dizzy pace, Everton has a one-point margin over Derby County at the top of the major division, but the latter has played an extra game. The Lancastrians are now the only team in the four divisions of the league with maximum points.

It must be years since a crowd at Highbury jeered the famous Gunners, league champions last season. They could do nothing right against Derby County yesterday and in losing 2-1 were subjected to a lot of barracking by a crowd of Londoners. Of the five matches played to date Arsenal has won one and drawn one, the remainder being lost.

Injuries are causing most managers considerable worry and Everton is not likely to go into Saturday's game at full strength. Grimsby Town is scouring the country for a centre-forward to take the place of Pat Glover, its crack Welsh international, who may not play for weeks.

STAR INJURED

But Huddersfield Town has the real hard luck story of the week. The Yorkshiremen signed John Mahon, West Bromwich's Irish international right-winger in time to play him against Sunderland yesterday. After playing only ten minutes he was carried from the field with a cracked shinbone.

Charlton Athletic is introducing J. Mallett, a young forward from Queen's Park Rangers, against Leicester City, while Chelsea, still weakened through injuries, is expected to defeat Birmingham at Stamford Bridge. The Pensioners are faced with the problem of filling the centre-half berth, both their regular pivots being on the injured list.

Sheffield Wednesday and Fulham share top place in the Second Division with nine points each. Both teams are likely to be successful at the week-end, the Wednesday playing Tranmere Rovers and its rival opposing Chesterfield.

In the Third Division's Southern Section, Swindon Town, Aldershot and Newport County lead with eight points each. Aldershot has the best chance Saturday with a home game against Clapton Orient. Barnsley may break a first-place deadlock in the northern circuit by overcoming the low-placed Barrow team.

SCOTTISH LEAGUE

GLASGOW, Sept. 15 (AP.)—Surprise teams of the current campaign, Clyde and Queen of the South continue to hold the spotlight in Scottish football. Clyde climbed to a one-point margin at the top of the heap with the Dumfries squad as chief challenger.

The leaders are at home to Celtic in the week-end's feature attraction. While Clyde was trouncing Ayr United, 4-2, yesterday, the Celts disappointed a home crowd by losing to Hamilton Academicals, 2-1. The greenshirts have obtained maximum points in only four of seven matches played and on this showing may fall at Shawfield Park.

Falkirk travel to Palmerston Park for a meeting with the revivified Queen of the South team. The Southern team played a 1-1 draw with Arbroath at Gayfield Park on Wednesday and is likely to add to its laurels Saturday.

Third-place honors are shared by Aberdeen, Rangers and Partick Thistle, each with ten points, one less than Queen of the South. Speculation establishes the Dons as favorites over St. Johnstone, Rangers are not likely to fail against Third Lanark, while the Thistles go to Queen's Park.

Tied with the Celts in sixth place with nine points, Hamilton Academicals should improve its position. The Accies are at home to Ayr United, bracketed with St. Mirren at the bottom of the league. Raith Rovers oppose the Saints at Kirkcaldy.

Hearts and Motherwell meet on the former's ground at Tynecastle Park. Neither club is playing at top form and Rangers' 5-0 victory over Motherwell yesterday will result in the Fir Park directors revising their eleven for the Edinburgh tussle.

In other matches Kilmarnock entertains Arbroath and Albion Rovers are at home to Hibernians.

Cowdenbeath, pace-setter in the Second Division, goes to East Stirling. The Scottish cupholder, East Fife, plays at Dunfermline. The Methil eleven, with nine points, is only one behind Cowdenbeath.

Noted Polo Player on the Attack

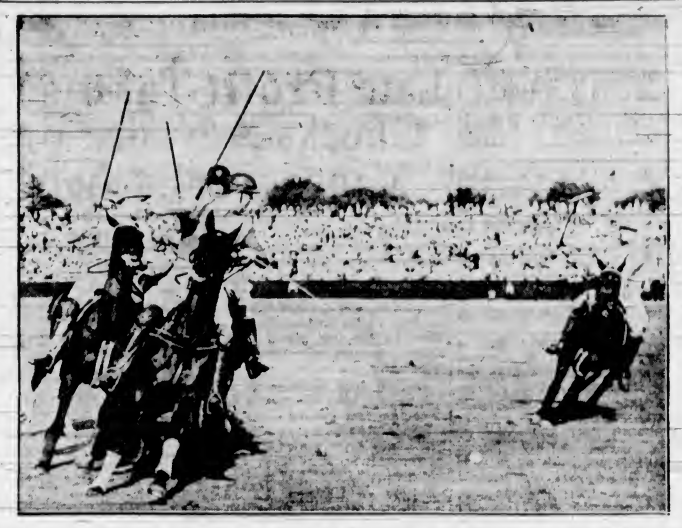

When Tommy Hitchcock (left) got away during the first match of the National Open polo championship at Westbury, Long Island, it required three members of the Jaguars' polo team to bottle him up. Scoring six times in the last two periods, Greentree won, 15 to 10. Surrounding Hitchcock are Eric Tyrrell-Martin (behind), Winston Guest and Gerald Balding. Riding hard to pick up the ball is the Argentine star, Roberto Cavanaugh (right).

CAMERONS BEAT SAANICH SQUAD

Hammer Out 8-3 Victory in Cup Softball—Play Burns & Co. Tonight

Marking up their third straight victory of the week, Cameron Lumber softballers last night defeated the Saanich Construction, 8-3, in the semi-final round of the Poodle Dog Cup knockout series.

Tommy Johnston, who blanked the Hollywood Club Wednesday evening, started on the mound last night, but was yanked in the third after the Saanich boys loaded the bags. "Rosy" McLellan, lumbermen's ace hurler, assumed the role of relief pitcher and pulled his clubmates out of the hole after two runs had crossed the plate.

The final in the Poodle Dog Cup series will be played this evening at Central Park, with Camerons opposing Burns & Co. The game will start promptly at 6 o'clock.

Score by Innings—		R.
Cameron Lumber	310 04	8
Saanich Cons.	002 10	3

Batteries — Johnston, McLellan and Harris; Campbell and Bailey.

FINAL TODAY AT UPLANDS

Miss Mary Mackenzie-Grieve To Meet Mrs. Horsford For Golf Title

New to the golfing battlefront, Mrs. S. D. Horsford, who only a year ago boasted of a fair-sized handicap, marched into the final of the women's championship of the Uplands Golf Club, yesterday afternoon, by coming through with a great one-up victory over Mrs. James McIlraith, who was runner-up in the city title meet in 1937. Her opponent today in the scheduled eighteen-hole final will be none other than the defending titleholder, Miss Mary Mackenzie-Grieve, who scored a narrow one-up decision over Mrs. C. Brown, holder of the Macaulay Club crown.

After halving the first hole in fives, Mrs. McIlraith went into the lead against Mrs. Horsford by winning the second with a four. The next two were halved and then Mrs. Horsford squared the match at the fifth when she exploded from a trap and then sank her putt for a birdie four. The pair battled away and reached the turn still on even terms. Mrs. Horsford moved into the lead at the tenth with a four and then halved the next three holes. She increased her lead at the dog-leg fourteenth with a par five. The fifteenth and sixteenth were halved and Mrs. McIlraith stayed in the running by the taking the next hole with a par four. A pair of sixes halved the eighteenth and the argument was all over.

CHAMPION WINS

Mrs. Brown won the first hole against Miss Mackenzie - Grieve when the champion three - putted. Leading by a comfortable margin as the players swung into the back stretch, Mrs. Brown ran into some brilliant golf and before she knew it her opponent had the match squared at the seventeenth. A par five gave the titleholder the eighteenth and also victory after a gallant uphill fight all the way.

The final will be played today at 1:30 o'clock and an interesting match should be the result.

OTHER MATCHES

Other matches and times follow:

First Flight

9:30—Miss M. Wolfenden vs. Mrs. E. M. Cuppage.

Second Flight

9:35—Miss Joan Fletcher vs. Mrs. L. J. Proctor.

Third Flight

9:40—Mrs. B. M. Clifford vs. Mrs. D. Fletcher.

Fourth Flight

9:45—Mrs. F. B. Shore vs. Mrs. A. Darcus-Hodder.

FOOTBALL WORKOUTS

Esquimalt Meat Market under fourteen and under sixteen juvenile soccer elevens will hold a workout at Victoria West Park Saturday morning at 10 o'clock. All players are asked to attend.

FINAL ROUND WILL BE HELD

Last Eighteen Holes of Uplands Cup Tournament Set Sunday

The final round of eighteen holes in the Uplands Cup competition will be played at Uplands on Sunday. Play is medal will full handicap, and Sunday's score will be added to that of the previous Sunday, making a thirty-six-hole match, with the low nets winning.

The draw and starting times follow:

CUP FLIGHT

9:00—Vic Lea, Vic Painter and C. F. Smith.

9:05—Gen. G. S. Tuxford, J. B. Shaw and L. Roach.

9:10—D. E. Brake, Col. A. F. M. Slater and E. Badminton.

9:15—L. J. Hibberson, H. R. Sharp and A. Woodcroft.

9:20—W. H. Newcombe, W. J. Twitchell and Joe Barlow.

9:25—F. L. Leslie, J. H. Frank and C. F. Thomas.

FIRST FLIGHT

9:30—D. A. Matthew, R. Ard and D. Fletcher.

9:35—Ed. Cuppage, G. Beveridge and J. McIlraith.

9:40—J. R. Angus, G. M. Lindsay and R. Williams.

9:45—J. R. Hibberson and Fred Smith.

9:50—R. M. B. Crawford and F. Lewin.

SECOND FLIGHT

9:55—Fred W. Goodman, Eric Hibberson and C. Penzer.

10:00—S. C. Trerise, A. E. S. Warrington and E. Broom.

10:05—W. Andrews, Dr. E. L. McNiven and G. K. Verley.

10:10—R. W. Watson, A. E. Irish and L. N. Harvey.

10:15—K. C. Harvey and C. Belcher.

CADDIES WILL HOLD TOURNEY

Annual Competition to Be Run Off at Victoria Club September 24

Annual caddies' competition will be held at the Victoria Golf Club on Saturday morning, September 24, it was announced yesterday by club officials. As in previous years, the tournament will consist of eighteen holes medal play on full handicap, and the winner will receive the Millbank Cup and hold it for one year, or until the competition is held again. He will also receive a miniature or other prize, which he will retain. A number of other prizes will be distributed.

Caddies who have not entered are asked to file their entries with Phil Taylor, who is arranging handicaps and will have charge of the tournament. A number of lady members have already made arrangements to score for the boys, but more will be needed. Those wishing to assist are asked to communicate with the professional shop, G 7414. The draw will be released on Thursday, September 22.

SEMI-FINALISTS NAMED IN MEET

Play Continues at Colwood Golf Club in Angus Campbell Cup Tournament

Semi-finalists were named in the Angus Campbell Cup competition yesterday at the Colwood Golf Club as the second rounds were completed. Mrs. Dowell, Mrs. Hethey, Mrs. Stickley and Mrs. Enke all advanced to the semi-final stage, which will be run off today.

Results follow:

CUP FLIGHT

Mrs. Dowell defeated Mrs. Denham, 5 and 4.

Mrs. Hethey defeated Mrs. Mackenzie, 5 and 4.

Mrs. Stickley defeated Mrs. Anderson, 6 and 4.

Mrs. Enke defeated Mrs. Eve, 5 and 3.

FIRST FLIGHT

Mrs. Lawson defeated Mrs. Macfarlane, 5 and 4.

Mrs. Gonnason defeated Mrs. Spencer, 4 and 2.

Mrs. Richardson defeated Mrs. Bennett, 3 and 2.

Mrs. Huse defeated Mrs. Crowe, 1 up.

SECOND FLIGHT

Mrs. Horton won from Mrs. Gorman, by default.

Mrs. Pocock defeated Mrs. Crawford, 6 and 5.

TODAY'S DRAW

Cup Flight

12:30—Mrs. Dowell vs. Mrs. Hethey.

12:35—Mrs. Stickley vs. Mrs. Enke.

First Flight

12:40—Mrs. Richardson vs. Mrs. Huse.

Second Flight

12:45—Mrs. Pocock vs. Mrs. Horton.

Standings

NATIONAL LEAGUE

	W.	L.	Pct.
Pittsburgh	78	56	.532
Chicago	76	60	.559
Cincinnati	73	61	.551
New York	*75	62	.547
Boston	68	67	.504
St. Louis	64	72	.471
Brooklyn	62	73	.459
Philadelphia	43	90	.323

AMERICAN LEAGUE

	W.	L.	Pct.
New York	93	43	.684
Boston	78	58	.574
Cleveland	77	59	.566
Detroit	72	65	.525
Washington	68	70	.493
Chicago	56	75	.427
Philadelphia	50	87	.365
St. Louis	47	84	.359

COAST LEAGUE

	W.	L.	Pct.
Los Angeles	103	71	.592
Seattle	99	72	.579
Sacramento	94	79	.543
San Francisco	90	84	.517
San Diego	89	84	.514
Portland	78	91	.462
Hollywood	76	98	.437
Oakland	63	111	.362

BAROMETER

A group of negroes were lying on the floor in front of the fireplace when one of them spoke up.

"Is it a-rainin' out?"

"Ah don't know," replied another.

"Well, git up an look," insisted the first voice.

"Ah, rats," said the persecuted one lazily, "call de dawg in an see if he's wet."

Valerie Jean Wins Feature Gallop at The Willows Track

Scores Head Decision Over Margery Daw in Thrilling Finish—Chardie, Overlooked by Bettors, Returns $31.00—Sporri and Russell Sharing Riding Honors—Good Programme Today

Scoring a head decision over Margery Daw, Valerie Jean, from the Wilson Stables, yesterday won the lion's share of the pu[illegible] in the Saanich Handicap at six furlongs and thirty yards. Flying Bud was third.

The event was the feature race on another good racing programme at the Willows track, and the climax, one of the most thrilling witnessed during the present meeting, was a fitting finish to a great race. As the thoroughbreds came thundering down the home stretch, the winner [illegible] in front, closely followed by Flying Bud and Margery Daw. Valerie Jean held her slim advantage to the wire, but Margery Daw's closing effort was just a little too good for Flying Bud, who lost the place slot by a head.

Heavily-ba[illegible] mounts took another beating, getting down in front in only two of the seven races. Miss Marcus' tri[illegible]ph in the opening gallop, and Simtee's win in the last race of the day, saved the situation for the favorites.

Chardie, after bumping into misfortune on Tues[illegible] at being pulled up, came back yesterday and took the second race on the card at six furlongs and thirty yards. Overlooked by the [illegible]rs, she rewarded her backers with $31 for a nose ticket and, [illegible]identally, the longest price of the day.

FIRST VICTORIES

Jockey Grindlay and his mount, Someridge, won their initial racing victories when they took the lion's share of the money in the third gallop. Nanaffran, a 6-to-1 shot, won the fourth, while Madam Lucy, little better than 7 to 1, came home [illegible] in the next race.

Simtee, owned by the Greencroft Stables, and made the favorite by the bettors, nosed out Leo Bancroft's Spartan Beauty in the final race, [illegible] as the second triumph of the day for Trainer George Addison.

With the public choice mounts unable to get down in front, good prices ruled ag[illegible] yesterday, double-figure returns being paid in four of the seven eve[illegible].

Riding honors for the day were divided between J. Russell [illegible] E. Sporri, both of whom piloted home two winners each.

S[illegible]ces are carded today with four sp[illegible]ts and three distance events. The feature event will be the Malahat Handicap at one mile and one[illegible]. First post time is 1:45 o'clock.

Overnight entries follow:

OVERNIGHT ENTRIES

FIRST RACE—Claiming, three-year-olds and up, six furlongs and thirty yards (10):

4110	Rose Camp	105
4109	Lady Goldstream	105
4128	Grillo	109
4142	Bob Morlease	112
4124	Dark Devil	115
4127	My Mint	112
4142	Capt. Larro	117
4142	Mrs. M. J.	102
Also eligible		
(4133)	Keator	112
4151	Miss Novex	109

SECOND RACE—Claiming, three-year-olds and up, six furlongs and thirty yards (8):

4144	Meirpeh	102
4152	Dutch Boy	115
4119	Edson	*105
4126	Bobbie Doyle	*110
4128	Fernglimpen	110
4129	Miss Goldstream	105
	Dominaxis	112
4139	Ethel Star	100
Also eligible		
(4116)	Spood	*107

THIRD RACE—Claiming, three-year-olds and up, six furlongs and thirty yards (8):

4142	Weisendt	115
4140	Time Enough	110
4133	Wittora	*107
4073	Clear Tulle	110
4135	Lesburn	108
4140	Moonran	*105
4116	Goldstreak-II	112
4134	Thunderhawk	110

FOURTH RACE—Claiming, three-year-olds and up, foaled in Western Canada, five and one-half furlongs (12):

4140	Commander	*112
4118	Disturber	112
4125	In Chains	106
4131	Jungle Chief	114
4126	Burro	112
4085	Shawnee	112
4134	Silver Dew	*109
4125	Glacier	106
Also eligible		
4109	Royal Valley	111
4148	Nan Nan II	109
4146	Chosen Heir	114
4146	Mayaro	112

FIFTH RACE—Claiming, three-year-olds and up, foaled in Western Canada, one mile (8):

4146	Pavenque	112
4137	Western Boy	112
4137	Chateaine	109
4143	Platjeek	112
4129	Maddie Chase	106
4149	Bee Wagner	112
4144	Great Joe	112
4131	Geo. E. Miller	112

SIXTH RACE—Malahat Handicap, three-year-olds and up, one mile and one-sixteenth (9):

4121	Kelconard	112
4143	Leeward	104
4121	Mardido	103
4106	Sunny Colleen	103
4143	Nominy Imp	103
(4127)	My Mint	102
(4136)	Bills Easter	109
4143	Exilda	110
Also eligible		
4121	Love Sick	112

SEVENTH RACE—Claiming, four-year-olds and up, one mile and one-sixteenth (10):

4152	Omar John	*104
4128	Teeny Weeny	*104
4141	Mr. Gentleman	114
	Northern Lad	107
(4134)	Four Mol	114
4129	Brownfier	107
(4120)	Adelaide N.	*106
4120	Pico Blanco	114
Also eligible		
4152	Simtee	102
4150	Shasta Dream	106

SUBSTITUTE RACE—Claiming, three-year-olds and up, five and one-half furlongs (9):

4131	Louie Dear	115
4142	Bournemouth	112
4134	Swepen	115
4126	Rhoda Behave	112
4106	Sunny Colleen	105
4125	Maymint	105
4140	Glorious Hills	109
4142	Judge Primrose	115
Also eligible		
4149	Terry Tet	108

*Apprentice allowance claimed.

Weather, clear; track, good; first post, 1:45 p.m.

ANNUAL GOLF MEET STAGED

H. W. Leggett and Charlie Smith Win Honors at Greenkeepers' Tilt

H. W. Leggett, Macaulay Club, and Charlie Smith, Victoria Golf Club, shared the spotlight in the eleventh annual Victoria Greenkeepers' Association tournament held at the sporty nine-hole Esquimalt links. The former came through with a card of 94-20—74 to win the J. A. Sayward Cup and the handicap championship, while Smith posted the best score of the day, a well-played 75, to carry off the Charles F. Todd Medal.

Finishing in a tie for the runner-up berth in the handicap event was Charlie Smith, who played from scratch, and T. Thorpe, who had a 93-18—75. Charlie Carnegie, Jr., had the second best card of the meet, stroking his way to a fine 77, while R. Beggs had an 84, and H. C. Hartshorne, who was the defending titleholder, had an 85. Charlie Smith also had the best nine-hole net card, while T. Thorpe won the hidden-hole award.

WINS SHIELD

The Colwood team won the inter-club shield by garnering eighteen and a half points, seven better than the Oak Bay aggregation. Putting and approaching competitions were also run off for prizes donated by Freddy Burns, Macaulay Club professional. The day was tapered off with a banquet and presentation of prizes in the clubhouse in the evening, followed by a well-arranged concert.

Scores follow:

H. W. Leggett	94-20—74
A. C. Smith	75 —75
T. Thorpe	93-18—75
C. Carnegie, Jr.	77 —77
R. Pugh	101-23—78
F. Broughton	107-28—79
C. Carnegie, Sr.	101-22—79
R. Beggs	84 —84
A. Ridout	102-18—84
F. Ingram	110-26—84
F. Cockerton	109-24—85
H. C. Hartshorne	85 —85
H. Benson	116-30—86

FIRST GRID FATALITY

CHICAGO, Sept. 15 (AP.)—Ralph Cowgill, seventeen, an end on the Highland Park High School football team, died last night a few hours after he was injured in scrimmage. It was the first football fatality of the season in the Chicago area.

Winners at Oak Bay

Miss Norah Wilson finished three up to top "A" class to win the monthly par competition held at the Victoria Golf Club yesterday. Mrs. J. C. I. Edwards headed "B" division being two up.

BASEBALL'S BIG SIX

By The Associated Press

BATTING

First three and ties in each league:

	G	AB	R	H	Pct
Foxx, Red Sox	138	518	124	180	348
Lombardi, Reds	115	432	52	149	345
Averill, Indians	125	446	96	150	337
Heath, Indians	110	433	88	148	337
Weintraub, Phillies	86	307	48	102	332
McCormick, Reds	137	584	88	193	331
Vaughan, Pirates	130	484	78	160	331

HOME RUNS

American League—Greenberg, Tigers, 50; Foxx, Red Sox, 44; York, Tigers, 33; Clift, Browns, 30; DiMaggio, Yankees, 30; Johnson, Athletics, 28; Dickey, Yankees, 26; Gehrig, Yankees, 26; Keltner, Indians, 26.

National League—Ott, Giants, 33; Goodman, Reds, 30; Mize, Cardinals, 26; Camilli, Dodgers, 20; Medwick, Cardinals, 19; Rizzo, Pirates, 19.

RUNS BATTED IN

American League—Foxx, Red Sox, 156; DiMaggio, Yankees, 127; Greenberg, Tigers, 123; York, Tigers, 123; Dickey, Yankees, 110.

National League—Medwick, Cardinals, 110; Ott, Giants, 109; McCormick, Reds, 99; Rizzo, Pirates, 99; Mize, Cardinals, 93.

The master of the house rang for the maid. The girl was in the act of cleaning pots and pans, and before she could tidy herself, her employer entered the kitchen to see what was delaying her.—

He looked at her dirty hands and face. "My word, Mary," he said, "but you're pretty dirty, aren't you?"

Mary smiled coyly. "Yes, sir," she replied; "but I'm prettier clean."

KENT'S
1939 PHILCO RADIOS
NOW ON DISPLAY
KENT'S, LTD.
641 YATES STREET

AGENT
John McAfee & Son
Bespoke Shoemaker
Belfast ● London
$13.50 and $15.00
Cathcart's
1208 DOUGLAS STREET

HORSE RACING AT WILLOWS PARK
FIRST RACE—1:45 P.M.
Sept. 10 to Sept. 26

ADMISSION 55c
Ladies and Gentlemen
COLWOOD PARK ASSOCIATION, LTD.

Wanted
CADDY
Royal Colwood Golf Course, Saturday, September 17, 12 o'Clock, Doctors' Golf Tournament
Report to Joe Pryke, Pro.

"TOWNLEY"
The Smart, Extra-Value Shoe . . . All Canadian-made
In this smart Strider model you'll find the utmost comfort, high-grade materials, fine workmanship and long wear perfectly combined. For Townley—typical of all our Striders—looks, and is worth much more than the price you are asked to pay.
$6.50
If you want extra shoe value, see Townley . . . and other Striders too.
Be Sure of Value, Fit and Comfort... Buy the Shoe you Know!
Strider
STRIDE LONGER AT EASE... IN A PAIR OF THESE...

Ace
IN TUNE WITH THE TIMES!
A DARK BEER BREWED TO YOUR TASTE
EXPORT Lager
This advertisement is not published or displayed by the Liquor Control Board or by the Government of British Columbia.

W. & J. WILSON
Established 1862
Jaeger Woollens — Burberry Coats
Men's and Boys' Clothes
1217 Government Street PHONE G 5613

EMU AUSTRALIAN ★★★ Brandy
A Product of the Grape Perfectly Aged in Wood.
The rich flavour and bouquet of Emu (3 Star) Brandy tell of maturity slowly achieved in wood, of good age that stands you in good stead whether you take Emu Brandy as a connoisseur's drink or on doctor's orders. Tariff preference makes it more economical, too.
THE EMU WINE CO. LTD. Established 1866
Adelaide & London (England)

13 Oz. $1.25
26 Oz. $2.25
This advertisement is not published or displayed by the Liquor Control Board or by the Government of British Columbia

FINANCE - COMMERCE - MARKETS

Market Bounces To Normal Again On Wall Street

NEW YORK, Sept. 15 (AP).—Wall Street came out of the depths of despair for European peace today and bought stocks and bonds instead of dumping them in a blind rush for cash.

Relieved of a crushing burden of selling as the Chamberlain - Hitler talk revived hope for peaceful settlement of the Czech-Nazi differences, the stock market bounced up to regain a considerable part of the paper values it sacrificed in the war-frightened decline the previous two days.

The advance was the widest since the mid-year rise, which was motivated by expectations of business recovery in the United States. Since then, speculative markets had been drifting while the war clouds thickened over Europe.

Believing the shakeout had been extensive enough to put the market on firmed foundations, traders were in a mood to take hope from the unexpected dash of the British Prime Minister to Germany to talk things over with Hitler. Many shares opened 2 to 4 points higher, for the news of the mission reached Wall Street after security markets had closed yesterday. London, Amsterdam, Paris and Berlin showed the way for the rebound before New York dealings began.

The Associated Press composite price of sixty stocks snapped up 1.4 points to 46.4, the largest rise since June 29. Transactions fell to 1,142,300 shares from 2,819,070 in the previous session.

The bond market rallied today as traders looked more hopefully on the European situation. Gains of 1 to 3 points were scattered throughout the list, with foreign issues recovering, along with domestic corporate liens.

German 5½'s of 1965 closed 1¼ higher at 21½. The 7's of 1949 were under pressure and closed a shade lower at 27¼. The Associated Press average of ten foreign loans advanced 3 to 61.6.

DOW JONES AVERAGES

Dow Jones averages closed today as follows:

Thirty industrials, 136.22, up 3.29.
Twenty rails, 25.19 up 0.97.
Fifteen utilities, 18.23, up 0.73.
Forty bonds, 86.95, up 0.27.
Total sales, 1,149,600.

(By H. A. Humber, Ltd.)
(All Fractions to 1-16 Inclusive)

	High	Low	Close
Abitibi	4	4	4
Acme Gold	7½	7	7
Advd Chemicals	176	174	176
Allied Chemical	147	143	144
Allied Stores	16	15½	16
Am Can	96	91	96
Am Car Fdry	21	20	20
Am Pow & Light	2	1	2
Am L & Z	7	6	6
Am Locomotive	17	17	17
Am P & L	4	3	4
Am Radiator	14	13	14
Am Rolling Mills	16	15	16
Am Smelter	46	46	46
Am Tel & Tel	139	138	138
Am Tobacco	64	63	63
Am Waterworks	5	4½	5
Anaconda Copper	32	31	32
Atchison Railway	33	31	32
Atlantic Refining	21	20	20
B & O Railway	7	6	6
Baldwin Locomotive	7	6	7
Bendix Aviation	21	20	20
Bethl Steel	57	55	56
Borden	21	20	21
Borden	15	14	15
Borg Warner	33	31	32
Brown	34	32	32
Canada Dry	16	15	15
C.P.R.	6	5	5
Case (J I)	84	81	84
Case (J I) Pref	44	43	44
C & O Railway	29	28	28
Chrysler	70	68	70
Columbia Gas	6	5	5
Com. Credit	46	45	46
Com. Solvent	9	8	8
Com. & Sou.	1	1	1
Consolidated	24	23	24
Con. Edison	24	23	24
Cont. Can	39	38	38
Cons. Oil	8	8	8
Cont. Aircraft	11	11	11
Cont. Oil	29	28	29
Crown Zellerbach	10	10	10
Crucible Steel	32	31	32
Curtiss Wright	4	4	4
Curtiss Wright "A"	20	18	18
Deere & Co.	16	16	16
Douglas Aircraft	43	42	42
Dupont	131	130	131
Eastman Kodak	168	167	167
El. Auto Lite	32	30	31
El. Power & Lite	9	8	8
Fairbanks Morse	35	34	35
Freeport Texas	30	29	30
Gen. Foods	33	32	33
Gen. Electric	40	39	40
Gen. Motors	45	44	45
Goodyear	27	26	27
Granby Copper	6	5	5
Great Northern	18	17	18
Great West Sugar	28	28	28
Houston Oil	6	6	6
Howe Sound	43	42	42
Hudson Motors	8	7	8
Hupmobile Motors	2	1	1
Inspiration Copper	14	13	13
Int. Harvester	59	58	58
Int. Nickel	48	47	48
Ind. Rayon	25	24	25
Int. Tel.	7	6	7
Ill. Central	10	9	10
Johns Manville	94	94	94
Kennecott Copper	40	39	40
Kresge	18	16	16
Ludlum Steel	18		16
Loew's	49	47	48
Lorillard	18	16	18
Mack Truck	22	22	22
Mathieson Alkali	27		27
Mexican Seaboard	19	18	18
Monsanto Chemical	93		93
Montgomery Ward	45	44	45
Nash Kelvinator	9	8	9
Nat. Biscuit	23	22	22
Nat. Dairy	12	12	12
Nat. Distillers	23	22	22
Nat. Power & Lite	6	5	5
New York Central	16	15	16
North Am. Co.	16	15	16
North Am. Aviation	6	6	6
Northern Pacific	10	9	10
Ohio Oil	9	9	9
Owens Ill Glass	68	67	68
Pacific Gas & Elec.	25	25	25
Packard	4	4	4
Paramount Pictures	10	9	10
Penn. Railway	18	17	18
People's Gas	29	28	28
Phillips Pete	39	37	37
Pullman	29	28	28
Pure Oil	9	9	9
Radio	8	8	8
Rem. Rand	13	13	13
Republic Iron Steel	17	16	17
Reynold's Tob.	41	40	40
Schenley	15	15	15
Sears Roebuck	69	68	69
Shell Union	14	13	14
Socony Vacuum	13	12	13
Southern Pacific	16	14	15
Southern Rly	11	10	11
Sperry Corp.	24	24	24
Standard Brands	6	6	6
Standard Gas	2	2	2
Standard Oil Cal.	29	28	29
Standard Oil N.J.	52	50	51
Stewart Warner	10	9	9
Studebaker	7	6	7
Texas Corp.	42	41	42
Texas Gulf	35	35	35
Timken	47	46	47
Trans. American	9	8	9
Twent. Cent. Fox	24	24	24
Union Carbide	80	78	79
Union Oil Cal.	20	19	19
Union Pacific	84	83	83
United Aircraft	25	25	25
United Airlines	8	8	8
United Corp.	2	2	2
United Fruit	57	57	57
United Gas & Imp.	9	8	9
U S Cast Iron Pipe	38	36	36
U S Indus. Alcohol	19	19	19
U S Realty	4	4	4
U S Rubber	44	43	43
U S Rubber pfd.	63	62	63
U.S. Smelting	56		56
U.S. Steel	57	56	56
Vanadium	17	17	17
Warner Bros.	5	5	5
West Air Brake	20	20	20
Westinghouse	101	98	99
Western Union	26	25	25
White Motor	11	11	11
Woolworth	44	44	44
Youngstown S. & T.	34	33	34
Zenith Radio	20	19	20

Bond Quotations

(Burns & Wainwright, Ltd.)

PROVINCIAL

	Bid	Asked
Alberta 4 1953	52.50	55.50
Alberta 4 1956	54.50	57.50
Alberta 5 1955	55.50	58.50
Alberta 5 1947	56.50	59.50
Alberta 6 1947	57.50	61.50
British Columbia 4 1967	86.50	91.00
British Columbia 4 1953	91.50	97.50
British Columbia 5 1959	96.75	101.00
British Columbia 5 1958	101.25	103.25
British Columbia 6 1947	103.00	105.50
Manitoba 4 1957	61.50	64.50
Manitoba 4 1960	66.00	69.50
Manitoba 5 1959	93.50	
Manitoba 5½ 1958	97.00	99.00
Manitoba 6 1947	99.50	102.00
New Brunswick 3½ 1956	92.50	95.00
New Brunswick 4 1947	100.75	103.25
New Brunswick 4 1961	102.25	104.75
New Brunswick 5 1960	107.50	110.00
Nova Scotia 3½ 1956	96.50	98.75
Nova Scotia 3 1960	99.50	102.00
Nova Scotia 4 1952	108.50	111.00
Nova Scotia 5 1960	114.50	119.00
Ontario 3 1951	97.25	99.25
Ontario 3½ 1961	99.25	101.25
Ontario 4 1949	109.75	111.75
Ontario 4 1970	114.50	116.00
Ontario 5½ 1946	114.50	116.50
Prince Ed. Island 3 1945	97.50	100.00
Quebec 3 1951	95.50	97.75
Quebec 3½ 1946	96.25	98.50
Quebec 4½ 1958	106.25	110.75
Saskatchewan 4 1954	69.50	72.50
Saskatchewan 4 1961	77.50	81.00
Saskatchewan 5 1958	76.50	79.50
Saskatchewan 5 1952	61.50	63.50
Saskatchewan 6 1952	66.00	69.00

MUNICIPAL

	Bid	Asked
Montreal 4 1961	101.50	104.50
Quebec 5 1953	103.50	106.00
Toronto 5 1953	115.50	
Vancouver 4 1966	81.50	87.00
Winnipeg 4 1960	90.50	93.50

Above prices subject to change.

Metal Markets

LONDON, Sept. 15 (AP).—Copper Standard, spot, £42 10s; future £42 13s 9d. Electrolytic Spot, bid, £47 15s; asked £48 15s.

Tin—Spot £195; future £196.

Lead—Spot £15 16s 3d; future £16.

Zinc—Spot £14 7s 6d; future £14 12s 6d.

NEW YORK, Sept. 15 (AP).—Copper steady. Electrolytic: Spot 10.25; export 10.50 to 10.55.

Tin steady. Spot and nearby 43.37 1-3; forward 43.50.

Lead firm. Spot, New York 5 to 5.05; East St. Louis 4.85.

MONTREAL, Sept. 15 (AP).—Spot Copper, electrolytic 11.95; tin 46; lead 4.70; zinc 4.40; antimony 15.00, per 100 pounds f.o.b. Montreal, fiveton lots.

BANK CLEARINGS

Victoria bank clearings totaled $1,647,269 for the week ended September 15; for the corresponding week last year, $1,795,653.

FAMOUS SEDGWICK WINES from S. AFRICA
KIMBERLEY CLUB Sherry
KIMBERLEY CLUB SHERRY
85c
26 oz. Bottle
This advertisement is not published or displayed by the Liquor Control Board or by the Government of British Columbia.

HEAVY HAULING
WE SPECIALIZE IN HANDLING BOATS, MACHINERY, SAFES, ETC.
ESTD. 1890 HEANEY'S CALL G 1194

FOREIGN EXCHANGE

NEW YORK, Sept. 15 (AP).—Quotations in cents.

Canada — Montreal in New York, 99.50. New York in Montreal, 100.50.
Belgium—16.89.
Czechoslovakia—3.45.
Denmark—21.48.
Finland—2.14.
France—2.69¼.
Germany—40.05, travel, 20.25.
Greece—.89.
Hungary—19.85.
Italy—5.26½.
Yugoslavia—2.34.
The Netherlands—53.90.
Norway—24.18.
Poland—18.67.
Portugal—4.37¾.
Rumania—.75.
Sweden—24.81.
Switzerland—22.60.
Argentina—32.05.
Brazil—Free, 5.80.
Mexico City—20.15.
Japan—28.04.
Hongkong—30.05.
Shanghai—17.70.

STERLING EXCHANGE

NEW YORK, Sept. 15 (AP).—Quotations in dollars: 4.80¼, sixty-day bills, 4.80⅛.

(Rates in spot cables unless otherwise indicated.)

MONTREAL MART REGAINS BALANCE

MONTREAL, Sept. 15 (C.P.).—Stability returned to the Montreal market today with the assurance that Prime Minister Chamberlain and Chancellor Hitler were striving to safeguard the peace of Europe.

St. Lawrence Paper preferred rose six at 41. St. Lawrence Corporation preferred gained 2 3-4. Price Brothers a point and Bathurst Paper 3-4.

National Steel Car led rails and equipments with an advance of four at 52. Canadian Car firmed 1 3-4. Dominion Steel and Coal "B" 1 5-8 and Canadian Pacific 7-8.

Noranda Copper picked up three. Smelters 2 1-2 and Hudson Bay Mining and International Nickel 1 1-4 each.

Brazilian was ahead 1 5-8. Gatineau Power 1 3-4 and Power Corporation a point.

Dominion Bridge tacked on 1 1-2 and Cement a point. National Breweries and Cockshutt Plow each gained a point and Seagrams 1 1-2.

MONTREAL QUOTATIONS
(H. A. Humber, Ltd.)

	Close
Acme Glove pfd	60
Agnew pfd	106
A.P. Grain	3
Bathurst P. & P.	6
Bell Telephone	160
Brazilian Traction	10½
B.C. Power	29½
B.C. Power pfd	3½
Brick Silk Mills	3½
Building Products	49½
Canada Cement	8
Canada Cement pfd.	95
Canada Steamships	2½
Canada Steam ships pfd	11
Canada Car	5
Canada Car pfd	26½
Canada Industrial Alcohol A	2½
Canada Industrial Alcohol B	1
Canadian Pacific Railway	6
Cockshutt Plow	7½
Consolidated Smelters	32
Distillers-Seagrams	14½
Dominion Bridge	29½
Dominion Coal pfd	16
Dominion Coal B	11
Dominion Tar	5½
Dryden Paper	4½
English El.	20
Foundation	19½
General Steel Wares	6½
Gatineau Power	10½
Gatineau Power pfd	61
Goodyear Tire	26½
Hamilton Bridge	4
Hardware	14
Hollinger	13.56
Home Oil	97
Howard Smith Paper	35
Hudson Bay Mining & Smelting	44.75
Imperial Oil	14½
Imperial Tobacco	8½
International Nickel	47½
International Petroleum	23½
Lake of the Woods	150
Massey-Harris	8
McColl-Frontenac	26½
Montreal Power	29½
National Breweries	39
National Breweries pfd	42
National Steel Car	52
Noranda	70
Ogilvies	26½
Power Corporation	10
Price Bros.	13½
Rolland Paper	11
St. Lawrence Corporation	4½
St. Lawrence Corporation A pfd	13½
St. Lawrence Paper pfd	41
Shawinigan W. & P.	16½
Steel of Canada	67
Steel of Canada pfd	63

Curbs

Abitibi	5½
Abitibi pfd	12
Asbestos	60
Beauharnois	2
Breweries & Distillers	4
B.A. Oil	19½
Canada Sugar	24
Canada Breweries	1 13
Canada Lard	17
Canada Marconi	1
Canada Vickers	8
Canada Vickers pfd	36
Consolidated Paper	4
Dominion Stores	5
Dominion Tar A	5½
Fairchild	4
Fleet Aircraft	8
Ford A	19½
Frame Company	11
Goodyear Tire	64½
International Paper pfd	10
International Utilities B	9
Lake St. John	20
Lake Sulphite	3
McLaren	10
Massey Harris pfd	4½
McColl Frontenac pfd	93
Melchers pfd	5
Rowatin	40
Hiram Walkers	39

Banks

Banque du Nationale	161
Bank of Montreal	213
Bank of Nova Scotia	305
Royal Bank of Canada	184

Corporation Bonds

PUBLIC UTILITIES

(Burns & Wainwright, Ltd.)

	Bid	Asked
B.C. Electric 6 Pfd	11.00	
B.C. Telephone 6 Pfd	110.75	
C.P.R. 3 1951	83.00	87.50
C.N.P. 5 1953		103.75
Calgary Power 5 1960	96.50	101.00
Gatineau Power 5 1956	102.75	104.75
Montreal Power 3 1968	94.50	97.00
Shawinigan 4 1961	98.50	100.50
Western Power 5 1949	108.00	108.00

INDUSTRIALS

	Bid	Asked
Canada Bread 6 1937	77.00	80.00
Canada Cement 4½ 1951	101.25	103.25
Famous Players 4½ 1951		96.50
McColl-Frontenac 4½ 1949		96.00
Massey-Harris 5 1947	97.00	100.00
Simpsons Ltd. 4½ 1949		96.00

GRAIN ISSUES

	Bid	Asked
Alberta Pacific 6 1946	62.50	
Federal Grain 6 1949	92.50	
Reliance Grain 4½ 1952	69.50	95.50
United Grain 5½ 1946		82.50
Western Grain 6 1949		44.50

Above quotations subject to change.

BAR GOLD

MONTREAL, Sept. 15 (C.P.).—Bar gold in London down eight cents at $34.91 an ounce in Canadian funds, 144s 3d in British. The fixed $35 Washington price amounted to $35.17 in Canadian funds.

TORONTO MARKET STEADIES DOWN

TORONTO, Sept. 15 (C.P.).—Buoyed up by hope of a settlement of Europe's troubles by conference, the Toronto Stock Exchange recovered today about half the loss suffered in the panicky selling of Tuesday and Wednesday. Gold and base metal indices advanced 4.74 and 4.54, respectively, the industrials gained 3.35 and the Western oils 2.74.

The British Premier's flight to confer with Hitler in Germany provided the buying impulse that gave the market a strong opening. Aggregate turnover was 922,000 shares.

Bralorne Gold added the top gain, closing at 8.60. Pamour firmed 55 and issues up 20 to 35 were Kerr-Addison, East Malartic, Hard Rock, Little Long Lac, MacLeod-Cockshutt, O'Brien and Wright-Hargreaves.

Dome, Lakeshore and McIntyre advanced 1 1-2 to 1 3-4.

Royalite added 5 and cheaper Western oils up 15 to 30 at the close were Calgary & Edmonton, Home, Commoil and Okalta.

Gains of 2 to 3 were netted by Massey-Harris, Abitibi and Canadian car.

Point gains appeared for Brazilian, Distillers-Seagrams, Walkers common, Ford "A" and Fanny Farmer.

British-American Oil and Imperial firmed 5-8 each and International Petroleum closed down slightly.

National Steel Car picked up 4. Abitibi common traded in heavy volume at a gain of a 1-2 and the smaller steels moved in quantity at better prices.

MINING SECTION
(Island Investment Co., Ltd.)

	Bid	Asked
Acme	.07	.09
Ajax		.25
Aldermac	.36	.42
Bannockburn	.14	.20
Bankfield	.47	.50
Base Metals	.25	.27
Beattie	1.00	1.12
Big Missouri	.36	.39
Robin	.10	.11
Bralorne	8.75	
Buffalo Ankerite	13.75	14.12½
C. & E. Corp.	2.00	2.05
Canadian Malartic	.80	.85
Caribou Gold Quartz	2.15	2.25
Castle Trethewey	.75	
Central Patricia	2.25	2.30
Chemical Research	.35	.40
Chibougamau	.33	.35
Coast Copper	2.10	3.10
Dome	31.50	32.00
Elder	1.95	1.98
Falconbridge	4.60	4.70
Gods Lake	.37	.40
Gunnar	.57	.65
Hard Rock	1.65	1.70
Hollinger	13.50	13.62
Home Oil	.97	1.02
Hosey	.23	.24
Hudson Bay M & S	27.62	28.00
Inter Nickel	46.00	46.50
Kirkland Lake	1.06	1.07
Lakeshore	47.75	48.00
Little Long Lac	.71	.73
Lode Star	2.85	2.90
Marbenite	4.25	4.35
McIntyre	44.75	45.00
McKenzie Red Lake	1.06	1.08
Metcalfe (Cockshutt)	3.35	3.10
McWatters	.59	.61
Minnitaki Corp.	1.40	1.00
Noranda	1.41	1.42
Morris-Kirkland	.65	
Pandora	1.65	1.70
Noranda	69.25	70.25
O'Brien	2.70	2.75
Pickle Crow	4.30	4.35
Powell Rouyn	2.07	2.08
Parmachee	.44	.46
Prind Oreille	1.64	1.69
Pamour Gold	1.21	1.25
Pickle Crow	4.40	4.45
Rouyn	2.85	2.90
Premier	2.15	2.19
Reid Author	3.25	3.40
	.74	.33
Roxalin Oil	39.19	42.00
San Antonio	1.10	1.15
Sherritt-Gordon	1.08	1.09
Siscoe	1.70	1.75
Sladen Malartic	.72	.76
Stadacona		.36
Sudbury Basin	2.35	
	.64	.65
Sylvanite	2.85	2.90
Teck-Hughes	4.45	4.60
Thompson Cadillac	.19	
Tiburon	1.70	1.75
Cons. Lake	1.61	.65
Vermilion	4.50	4.70
Wasa Amulet	3.00	3.10
Wright Hargreaves	7.40	7.45

INDUSTRIAL SECTION
(Island Investment Co., Ltd.)

	Bid	Asked
A.P. Grain	2½	3
B.A. Oil	19	19½
B.C. Power A	29½	29¾
B.C. Power B	3	3½
Bell Telephone	159	161
Brazilian Traction	10	10½
Brewers & Distillers	4	5
Canada Cement	7½	8
Canada Car & Foundry	13	13½
Canadian Pacific Railway	5½	6
Cockshutt Plow	8	
Consolidated Smelters	33½	34
Distillers Seagrams	14	14½
Montreal Power	28½	29
National Breweries	39	39½
Power Corporation	10½	10½
Steel of Canada	67	
Dominion Bridge	29	30
Dominion Stores	5	5½
Dominion Tar & Chemical	5½	5¾
Ford A	19½	19½
General Steel Wares	6	6½
Gatineau	4	5
Hamilton Bridge	4	6½
Hiram Walker	39	39½
Imperial Oil	14	
International Petroleum	23½	23¾
Imperial Tobacco	15	15¼
International Nickel	46	46½
Industrial Alcohol A	2	2½
Lake of the Woods	150	
McColl Frontenac	9	9½
Page Hersey		97
Shawinigan	18	18½
Steel of Canada pfd	62	65

Banks

Canadian Bank of Commerce		173
Bank of Montreal	213	215
Bank of Nova Scotia	305	308
Royal Bank of Canada	182	184

EGG MARKET

These prices are obtained daily from the office of the Dominion Government Poultry Products Inspection Service, Victoria; Empire 8622:

Grade "A" large	.34
Grade "A" medium	.32
Grade "A" pullet	.25

Following are city wholesale:

Grade "A" large	.38
Grade "A" medium	.36
Grade "A" pullet	.29

RETURNS TO ST. LOUIS

NANAIMO, Sept. 15.—Dr. Fred Laird, professor of chemistry at St. Louis College, St. Louis, Mo., who spent the Summer with his mother, Mrs. F. Laird, Gabriola Island, left today to resume his duties in the East.

Late Profit-Taking Checks Advance on Vancouver Exchange

VANCOUVER, Sept. 15 (C.P.).—Prices mounted fast on Vancouver Stock Exchange today but light profit-taking in the final hour clipped a few cents off sharp gains recorded in early dealings. Trading eased toward the close and transactions for the day totaled 97,480 shares, compared with 112,292 on Wednesday.

Bralorne Gold advanced 55 at 8.90; Cariboo Gold Quartz was up 23 at 2.85, while Premier closed up 5 at 2.15 after selling as high as 2.25. Sheep Creek was up 6 at 85; Kootenay Belle added 5 at 1.30, and Gold Belt firmed 2 at 42.

Calgary & Edmonton led oil trading and advanced 18 at 2.00 while Anglo-Canadian gained 14 at 1.15; Okalta added 12 at 1.12 and Home was 16 higher at 1.01. Royal Canadian was up 4 1-2 at 13 1-2; Commonwealth 4 at 25 and McDougal Segur Exploration 3 at 15. Royalite sold at $41.00, $3.50 higher as Brown at 29 and Calmont at 25 each firmed 5.

In the base metals, Silbak-Premier was up 20 at 1.80, Pend Oreille 10 at 1.65, and Grandview 1 1-8 at 7 1-8. Golconda added 1 at 6 and other base metals were quiet.

VANCOUVER QUOTATIONS
(Boorman Investment Co., Ltd.)

Mines

	Bid	Asked
Alexandria		.08
B.C. Nickel	.07	
Big Missouri	.36	
Bridge River Cons.	.01	01½
Cariboo Gold	2.25	2.30
Dentonia	.04½	
Fairview Amalgamated	.05½	.06
Federal Gold	.01	
George Enterprise	.03	
Golconda	.06	.07
Gold Belt	.40	.45
Grandview	.07¾	
Grull-Wihksne		.02½
Hedley Mascot	1.12	1.15
Hedley Sterling	.00½	
Indian	.01½	
Island Mountain	1.15	1.20
Kootenay Belle	1.25	1.30
Lucky Jim	.02	.02½
MacBecar	.01	
McGillivary Creek	.23	
Minto	.03	.03½
Nicola		.03½
Noble Five	.02	.03
Pend Oreille	1.81	1.75
Pioneer	2.65	2.90
Porter Idaho	.02½	
Premier	2.15	2.16
Premier	.01	.01½
Quatsino Copper	.03½	
Quesnelle Quartz		.03
Reeves Macdonald	.20	
Relief Arlington	.14	
Reno	.35½	.37
Reward	.03½	
Rufus Arsenta	.01	
Sally	.04	
Salmon Gold		.10
Sheep Creek	.80	.90
Silbak Premier	1.75	1.80
Silvercrest	.01	
Taylor Bridge	.02	.03
Wellington	.01	.01½
Wesko	.01	.01½
Whitewater	.03½	.04
Ymir Yankee Girl		.13

Oils

	Bid	Asked
Anglo-Canadian		1.16
Amalgamated	.00½	
Anaconda	.06	.07
A.P. Cons.	.15	
Brown	.27	
C. & E. Corp.	2.00	2.05
Calmont		.26
Commonwealth	.23	
Crown Res.	.80	.81
Davies Pete	.26	.30
Eastcrest	.03½	
Freehold	.40	.04
Firestone Pete	.11	
Foundation	.11	
Harvard	.18	.24
Home Oil	1.00	1.03
Madison	.03	
Mar Jon	.03½	
Mercury	.06½	.07
McDougall Segur		.15
Mid-West Pete	.02½	
Netland		.16
Monarch	.10½	.12½
Nordon	.11	
Okalta	1.12	1.15
Pacalta	.05	
Prairie Royalties	.23	.25
Royal Canadian	13	14
Royalite	39.00	41.00
Spyhill		.04
Sunlock Oil		.43
United Oil	.11	.12
Vanalta		.05
Vulcan	.55	

Industrials

	Bid	Asked
Capital Estates		1.70
Coast Breweries	1.10	1.25

WHEAT FUTURES DROPPING BACK

WINNIPEG, Sept. 15 (C.P.).—Renewed hope for European peace from Prime Minister Chamberlain's visit with Chancellor Hitler, of Germany, resulted today in lower world wheat prices.

Winnipeg wheat futures sagged as much as 3⅛ cents in the initial hour, rallied briefly, and closed 2⅛ to 2⅞ cents down. October and November finished at 64, December 63½ to 63¾ and May 67 cents.

Canadian export business was reported of a scattered character, due to scarcity of shippers' offers at Liverpool. A bearish influence at Winnipeg was sharp increase in Western farm deliveries which totaled 4,031,000 bushels Wednesday, indicating harvest was general following a recent wet spell. Deliveries a year ago were 2,195,000 bushels.

Outside markets were lower. Chicago off 1⅞ to 2⅝ cents, Liverpool ⅛ to 2½ pence, Rotterdam 3 to 4 cents lower and Buenos Aires down 1½ to 1⅝ cents at noon.

Improved cash wheat demand was noted but transactions were small. Red Spring wheat spreads were firm and Durums improved slightly.

Coarse grains closed as follows: Oats 1⅛ to 1⅜ lower barley 1⅜ to 2⅛ lower flax 2 to 2½ lower and rye 2⅛ to 3¼ cents lower.

WINNIPEG GRAIN
(H. A. Humber, Ltd.)

	P.C.	Open	High	Low	Close
Wheat—					
May	69⅞	68⅛	69⅞	68⅛	68⅞
Oct.	66	64	66⅛	63⅛	64
Dec.	66½	63	64⅝	63	63⅞
Oats—					
May	31	30½	31⅝	30⅛	30⅛
Oct.	31½	30½	30⅞	30	30
Dec.	29⅞	29	29⅞	28⅝	28⅛
Rye—					
May	43	42⅛	43	41⅞	41⅞
Oct.	41⅞	39⅞	40	39	39⅛
Dec.	42	41	41	39⅝	39⅞
Barley—					
May	39	38	38	38⅛	38⅛
Oct.	38⅞	35⅞	35⅞	34⅝	35
Dec.	37⅛	35⅛	35⅝	34⅝	35⅝

Cash Grain

Wheat—1 Northern, 64⅝. 2 Northern, 61⅝. 3 Northern, 58⅞. 4 Northern, 55⅞. 5 Northern, 50. No. 6, 44. Feed, 41. Track 64. Amber Durums, No. 1, 51. No. 2, 48. No. 3, 47. No. 4, 42½. Track, 51. Garnet Wheat, No. 1, 57½. No. 2, 54½. No. 3, 52½.

Oats—2 C.W. 30½. 3 C.W. 27½. Ex. 1 Feed, 27½. 1 Feed, 26½. 2 Feed, 25. 3 Feed, 22. Track, 30.

Barley—2 R.O.W., 34⅛. 6 R.O.W., 34⅛. 3 C.W., 34. 4 C.W. 31. 5 C.W. 30½. 8 C.W. 29½. Track, 34⅛.

Flax—1 N.W.C. 132. 2 C.W. 129. 3 C.W. 118. 4 C.W. 113. Track, 133⅛.

Rye—1 C.W. 36⅛. 2 C.W. 38⅛. 3 C.W. 35⅛. Rejected, 2 C.W. 32⅛. 4 C.W. 31. Track, 39.

CHICAGO GRAIN
(H. A. Humber, Ltd.)

	P.C.	Open	High	Low	Close
Wheat—					
Sept.	66⅝	63⅞	65⅝	63⅛	64⅝
Dec.	66⅞	65	66	64⅛	64⅞
May	66⅞	66	67⅝	65⅛	66⅛
Corn—					
Sept.	53⅝	52⅛	52⅝	52⅛	52⅛
Dec.	52	50⅞	51⅛	50⅛	50⅞
May	54⅛	52⅞	53⅝	52⅛	52⅝
Oats—					
Sept.	26⅛	25⅞	26	25⅞

TIME OUT! - - - By Chet Smith

"Two more votes just came in—that puts me ahead of that guy for fullback—Ref!"

LIFE'S LIKE THAT - By Fred Neher

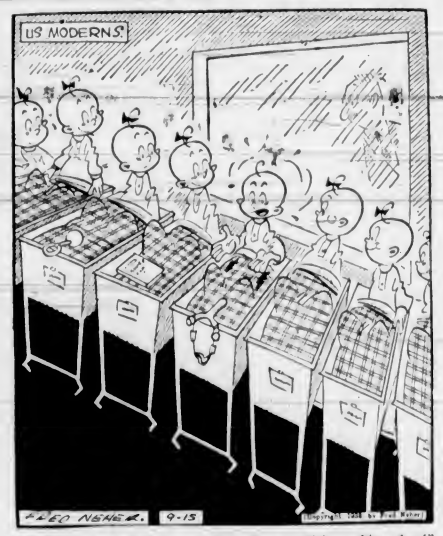

"I'm the only man here . . . I feel like a bull in a china shop!"

Jane Dixon Says:

MANY WOMEN DRIVE THEIR BEST BOY FRIEND AWAY BY BEING TOO POSSESSIVE

If women have one predominant handicap in their relation with the men of their choice, it is their inclination toward possessiveness.

Especially is this true of very young women and girls.

Once they fasten their affections on man or boy and he gives them the least snip of encouragement they take out ownership papers on him and begin a system of boss-ism which scares the poor chap into a quick retreat.

Then, having scared him away they cry frantically for some means to lure him back again—a long and generally futile effort.

"Dear Jane Dixon: I am mid-teen and for the past few months I have been allowed to date boys.

"At first I had no interest in any particular boy. They were all alike, just good playmates. After a while one boy called on me regularly several times a week. This continued for some time. Then, suddenly, his calls became farther and farther apart. He said nothing about why he was seeing me so seldom, but expected me always to be on hand when he did make up his mind to call.

"Miss Dixon, I don't think this is fair and I don't like it a bit. I feel like telling him he can call regularly or not at all. The trouble is I value his friendship and I like him personally, so I hate to offend him.

"He is good-looking, well-mannered and sensible, all traits I admire.

"We both date others, but I find myself turning down dates on the chance he will call. It isn't that he breaks dates—he just doesn't make them. He treats me as he always has, with courtesy and consideration. I don't want to offend him, but neither do I want him to think I'm a doormat. Advise me please.—Puzzled."

Comment: You are very young to be demanding the regular and frequent attention of a beau. If the young man is relatively youthful, he may not be ready to give all his time and attention to one girl.

Your mistake is in waiting for him on the chance he will take a notion to call. Go on your way, as he is doing. If he is as interested in you as you are in him, finding you missing a few times will impel him to safeguard his interest in you by asking you for definite dates.

Were I a boy and a girl told me I could call on her regularly or not at all, I'd make a quick exit from her company, and I suspect the boy you prefer would do the same.

The best way to keep his friendship is to be a cheerful, but never an insistent, friend.

(Copyright, 1938, by The Bell Syndicate, Inc.)

Father of Infant—What's 'e crying for now?

Mother—That kid's never satisfied. He's had a stick o' rock, fish an' chips, winkles, an' three cornets, and yet 'e don't seem happy.

APPLE MARY - - - - - - - By Martha Orr

TODDY *Orders!* By George Marcoux

BIG CHIEF WAHOO - - - - - - By Saunders and Woggon

POPEYE - - - By Segar

POP *Will You Take One?* By J Millar Watt

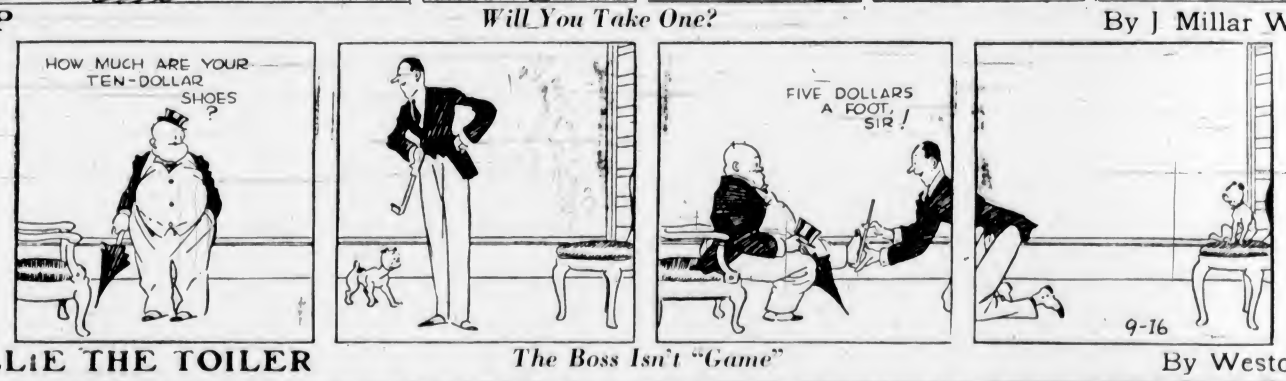

TILLIE THE TOILER *The Boss Isn't "Game"* By Westover

DIXIE DUGAN *Here We Are* By J P McEvoy and J H Striebel

Business and Professional Directory, Want Ads

The Daily Colonist

RATES FOR CLASSIFIED OR WANT ADVERTISEMENTS

Two cents a word each insertion; twelve cents a word a week, with a minimum of ten words, cash with order. No advertisements accepted for less than twenty-five cents.

Death and Funeral Notices $ 50 first insertion, $1.00 for each additional insertion. Marriages, Cards of Thanks and In Memoriam Notices, $1.50 per insertion.

Birth Notices, $1.00 per insertion.

Advertisers who desire may have replies addressed to a box at The Colonist and forwarded to their private address. A charge of ten cents is made for mailing replies. In this case add three words ("Box Colonist") to the count for the number of words.

Out-of-town readers of our advertisements and advertisers to give address as well as phone numbers, as it is not always possible to communicate through the phone.

Any claim for rebate on account of errors or omissions must be made within thirty days from the date of the issue otherwise the claim will not be allowed.

The Colonist will not be responsible for more than one incorrect insertion of any advertisement ordered for more than one issue.

The Colonist service is available every day from 8 a.m. to 10 p.m., excepting Sunday. Just call Empire 4114.

To insure insertion Classified Ads should reach The Colonist before 10 o.m. of the day previous to publication.

Classified Ads for The Sunday Colonist will be accepted up to 10 p.m. on Saturdays.

CLASSIFICATIONS

Acreage for Rent	83
Acreage for Sale	82
Acreage Wanted	84
Agents Wanted	16
Autos for Hire	66
Automobiles	65
Births	1
Bicycles and Motorcycles	40B
Boats and Launches	40A
Building Materials	33
Business Directory	33
Business Opportunities	38
Cards of Thanks	3
Church Notices	22
Clothing, Furs, Shoes, Etc.	40D
Coming Events	10
Dancing	25
Deaths	2
Dressmaking	28
Educational	32
Farms for Rent	85
Farms for Sale	80
Farms Wanted	87
Flats and Apartments to Rent	53
Flats and Apartments Wanted	54
Flowers	7
For Sale—Miscellaneous	40
Guns	40C
Fuel	
Funeral Directors	6
Furnished Houses for Rent	50A
Furnished Rooms for Rent	49A
Furnished Rooms Wanted	50B
Hairdressers and Beauty Specialists	21A
Halls to Rent	36
Hotels	4
Housekeeping Rooms to Rent	51
Housekeeping Rooms Wanted	52
Houses for Sale	78
In Memoriam	1
Listings Cancelled	37
Lost and Found	29
Machinery	66
Market Specials	35
Marriages	1
Miscellaneous	37
Money to Loan	31
Monumental Works	8
Music	24
Musical Instruments	40E
Nursery Stock, Plants, Etc.	40H
Nursing and Convalescent Homes	20
Personal	21
Professional Directory	34
Property for Sale	75
Property Wanted	81
Poultry and Livestock	42
Radio	40F
Room and Board	47
Room and Board Wanted	48
Situations Wanted—Female	18
Situations Wanted—Male	17
Summer Resorts	61
Soaps	41A
Teachers Wanted	15
Timber	74
To Exchange, Real Estate	76
To Rent—Miscellaneous	86
Stoves, Ranges, Furnaces	40L
Unfurnished Houses to Rent	53B
Unfurnished Rooms Wanted	50B
Wanted—Female Help	14
Wanted—Male Help	13
Wanted—Miscellaneous	41
Wanted to Borrow	22
Wanted to Buy—Houses	79
Wanted to Rent—Houses, Unfurnished	87B
Wanted to Rent—Miscellaneous	89
Wood	23

2 DEATHS

BLAND—On September 14, 1938, at the Royal Jubilee Hospital, Joseph Bland, late of Alberni, B.C., aged seventy-five years, born in Victoria, B.C. He is survived by two sons, Stanley E., of Tacoma, Wash., and Clarence Bland, of Alberni, one stepson in Alberni, four grandchildren and several nephews.
The remains are resting in Hayward's B.C. Funeral Chapel, where funeral services will be held on Monday at 1:30 p.m. Interment in the family plot in Ross Bay Cemetery.

BOWIN—Suddenly, at the family residence, 744 Caledonia Avenue, on Thursday, September 15, 1938, there passed away, at the age of forty-five years, Mrs. Annie Bowin. Born at Leek, Staffordshire, England, the late Mrs. Bowin had been a resident of this city for the past twenty-five years. There remain to survive her parents, one brother, George Jay of this city, also four brothers and a sister in England.
The remains are reposing at the chapel of the Sands Mortuary, Ltd., from where the funeral service will take place on Sunday, September 17, 1938, at 2 o'clock, Rev. G. R. V. Bolster will officiate and the remains will be laid at rest in the Colwood Burial Park.

HARDY—Passed away suddenly at her residence, 2218 Shakespeare Street, Mrs. Sarah Hardy, widow of the late Thomas Hardy, aged seventy-two years, a native of England and a resident of Victoria for over three years, a former resident of Ladysmith, B.C. She leaves to mourn her loss three sons, Edwin, Thomas and Gordon, and one daughter, Mrs. F. R. Sims, all of Victoria, and six grandchildren.
The funeral has been arranged to take place from the Thomson Funeral Home on Friday afternoon, September 16, at 1 o'clock. Rev. R. H. Wallace will conduct the service after which the cortege will proceed to Ladysmith, where the remains will be laid at rest in the Ladysmith Cemetery.

MARTIN—Suddenly, on Wednesday morning, at his home, Edward John Martin, aged eighty-one years, proprietor and manager of the Strathcona Hotel, Douglas Street. The late Mr. Martin was born in English River, Quebec, and had been a resident of this city for the last thirty-one years. He was a member of First United Church and a charter member of the Capital City Commercial Club. He is mourned by one daughter, Mrs. H. D. Lee of 113 St. Patrick Street, Oak Bay, and his son, Warren Martin, of the Strathcona Hotel, also a sister, Mrs. Harriet Leonard, of New Jersey.
The funeral will take place on Friday afternoon, from McCall Brothers Funeral Home at 2 o'clock. Rev. Hugh McLeod will conduct the service after which interment will be made in the family plot in Royal Oak Burial Park.

6 FUNERAL DIRECTORS

THOMSON FUNERAL HOME
1625 Quadra Street
Complete Service at Reasonable Cost
Lady Attendant
Phone G 2612

HAYWARD'S B.C. FUNERAL CO., LTD.
Established 1867
734 Broughton Street, Victoria, B.C.
Lady Assistant
Empire 4614 Empire 4069 Garden 7078

McCALL BROS
"The Floral Funeral Home"
Office and Chapel, Cor. Johnson and Vancouver Streets
Phone Garden 2013

S. J. CURRY & SON
Funeral Directors
Cor. Quadra and Broughton Streets
Phone G 5512

Distinctive Funeral Service in Our New Mortuary at Moderate Cost
Experienced Lady Attendants
SANDS MORTUARY, LTD.
Phones E 7511, G 3550 1808 Quadra St.

7 FLOWERS

A NY FLORAL DESIGNS at lowest prices. Pollock Bros., 1315 Douglas St. G 5315.

BROWN'S VICTORIA NURSERIES, 918 View. Design work executed, lowest prices. We grow our flowers. G 6612, G 3321.

7 FLOWERS (Continued)

SALLANTYNE BROS., LIMITED
1211 Douglas Street Phone G 2431
We Telegraph Flowers
CUT FLOWERS AND DESIGNS

CALL E 0743 FOR ARTISTIC FLORAL designs. Jennings, florists, 764 Yates.

FLORAL ART SHOP — DISTINCTIVE funeral designs. 639 Fort. E 4812.

THE POSY SHOP, Artistic Floral Tributes. 623 Fort Street. Phone G 5422—Night Phone G 4682.

8 MONUMENTAL WORKS

STEWART MONUMENTAL WORKS, LTD. Take No. 4 car to works, 1401 May Street. Phone G 3452.

10 COMING EVENTS

ATTENTION — BIG "FARMERS' JAMBOREE" in the A.O.F. Hayloft, 8-12. Haymaker's Orchestra. Come in your "old" clothes and win $8 in prizes. Corn-on-the-cob supper! Prizes! 25c. There'll be a hot time this Saturday night.

A SALE OF HOME COOKING IN CONnection with the 1st Cathedral Woll Club Pack, 566 Michigan Street, will be held in Spencer's Basement on Saturday morning, September 17.

BEST PLACE AND BEST PRIZES. WE mean it. Five hundred and whist nightly, 8 45. Afternoon games. Central Whist Club, 1305 Broad.

BIGGER THAN EVER — WEDNESDAY night swing session, Chamber of Commerce; admission 35c; 9-1.

ESQUIMALT ATHLETIC CLUB OLD-time dance, Saturday, September 17, Esquimalt Hall, Fraser Street. Stewart's Orchestra, refreshments. Dancing, 8 to 12.

PROGRESSIVE WHIST NIGHTLY, 8 45. Cash prizes. Afternoon games, 2 20. Coast Hall, 1418 Douglas.

SKATING, EVERY AFTERNOON, 2 TO 5 30 p.m. Tuesday, Thursday, Saturday evenings, 8-11 o'clock. Special beginners session, 1-3 p.m., Saturdays. Admission (includes skates): Afternoons, 15c; evenings, gentlemen 35c, ladies 25c. Couples only Thursday and Saturday evenings. Phone E 3834 for reservations.

S.L.A.A. HALL, SHAWNIGAN LAKE. Confetti novelty dance, Friday, September 16. Novelties, novel decorations, balloons, confetti battle, ladies vs. men, Bob Thompson's Red Jackets, 6-piece swing orchestra (Nanaimo). 60c, including supper.

SHRINE AUDITORIUM

SATURDAY NIGHT — STARTING THE Winter season of public dancing, with Charlie Hunt's Orchestra. 35c.

13 WANTED—MALE HELP

WANTED — BOY WITH BICYCLE. Two chickens, garden, milk one cow $12 month and board. G 1254.

13A SALESMEN AND AGENTS

HAVE A LOCALITY AVAILABLE IN Greater Victoria for a real live man with car and a little capital to serve and sell hundreds of satisfied customers their well-known line of household products. For further information apply 1010 Alberni St., Vancouver, B.C.

REAL ESTATE SALESMAN WITH CAR. Good commission, liberal contract, to manage department if satisfactory. Box 6838, Colonist.

14 WANTED—FEMALE HELP

EXPERIENCED HOUSE HELP, OVER 20; sleep in, just outside town. Nice home. Children's 11, 8. Box 831, Colonist.

GIRL FOR HOUSEWORK. SLEEP IN. Call before 10 a.m., 1433 Bay Street.

LEARN DESIGNING AND DRESSMAKing. Academy of Useful Arts, 853 Fort Street. G 2034. Prospectus.

STUDENTS WANTED
VICTORIA HAIRDRESSING SCHOOL
WOOLWORTH BUILDING

NOW IS YOUR CHANCE, WITHOUT delay, to enroll for Fall class and join the ranks of successful women. Low fee, easy terms. Apply or write for prospectus. For one month, September.

TRAINED CHILDREN'S NURSE FOR care of one child. Apply, giving telephone number, Box 8724, Colonist.

16 AGENTS WANTED

WANTED
CHRISTMAS CARD AGENTS TO HANdle new line of personal Christmas cards. You'll be surprised at the values at one dollar per dozen, printed with name and address. Start early. Eighty-five per cent of the public buys Christmas cards. Season just starting. We will be pleased to send you our sample book without charge. Rotogravure Art Co., Arts and Crafts Building, Vancouver.

17 SITUATIONS WANTED—MALE

A. J. GREGG — HOUSE WINDOWS cleaned, outside, 6c each. G 5023.

BASEMENTS DUG, TEAMING, PLOUGHing by day or contract. Albion 1996.

CARETAKER MARRIED, WOULD LOOK after apartments or estate in return for living quarters. Box 8713, Colonist.

CARPENTER, ALTERATIONS, KALSOmining, painting. Competent workman. Low prices. Beachy. E 4270.

COOK WANTS POSITION (JAPANESE). Box 8672, Colonist. T. Baba, Sidney, B.C.

EXPERIENCED YOUNG OFFICE MAN and bookkeeper desires position. Highest references. Box 8372, Colonist.

EXPERT well digging, depth no object, reasonable. A. S. Anderson. G 2201.

JAPANESE BOY WANTS WORK. CAN do plain cooking. Box 8615, Colonist.

WEATHER STRIPPING
SEE MY EXHIBIT AT THE FAIR (INdustrial Building). B. T. Leigh. E 9685.

17A PAINTERS AND DECORATORS

AT Low Prices—Painting, papering, work guaranteed, estimates free. G 6995.

PAINTING AND KALSOMINING—Lowest prices in city. Phone G 0036.

$6 ROOM PAPERED, INCLUDES SMART fashionable paper. Archer. G 2326.

17C CARPENTERS AND CONTRACTORS

A COMPLETE HOUSE REPAIR SERVice. House painting on easy terms. No interest. G 2258.

ALTERATIONS, HOUSE-RAISING, CONcrete work, repairs. O'Regan, G 7662, G 2258.

ALTERATIONS, BUILDING REPAIRS, roofing a specialty. T. Thirkell. E 4625.

LAWNS AND GARDENS MADE AND neatly tended, day or contract. G 6074.

17E GARDENERS

EXPERIENCED GARDENER, JACK RANdall, late Empress Hotel. E 4839.

LAWNS, PRUNING, DIGGING SCYTHEing, care gardens while away. Reasonable. G 4180.

SHRUBS AND HEDGES PRUNED; lawns laid, borders planted. E 6625.

18 SITUATIONS WANTED—FEMALE

ASSIST IN ANY CAPACITY FOR WOOD or coal. Capable woman. Box 8735, Colonist.

WOMAN Wants Washing, Ironing, Cleaning. 25c hr., car fare. E 5392, Rm. 1.

WANTED AT ONCE — DAILY HOUSEwork, experienced. Box 8728, Colonist.

YOUNG WOMAN, 35, WANTS HOUSEkeeping position in good home, experienced. Box 8750, Colonist.

NURSING AND CONVALESCENT HOME 20

LEBANON NURSING HOME, 1270 YATES Street. G 7418.

ROYAL OAK PRIVATE HOSPITAL (Health Centre), convalescent nervous diseases, chronic and senile cases. E 1838.

21 PERSONAL

A SPRING PERMANENT, INDIVIDUally styled. Special prices on shampoo and finger wave. Bert Wauda Salon, 718 Yates Street. E 4033.

21 PERSONAL (Continued)

AT HONGKONG CAFE, 538 FISGARD—Dine and dance. Every Wednesday and Saturday nights orchestra. Other nights pianist. No cover charge.

ARRIVING DAILY — FRESH LARGE Books crabs; finest obtainable. Askey's Fish Market, 624 Yates Street. G 7101.

A. MARSHALL—Furs remodeled, repaired; ladies' tailoring. Room 62, 639 Yates.

AFTER PRYING YOU CAN CLEAN your hot stove with "Jet." Stores 20c.

BILL BURNEY FOOT SAYS THE BEST investment he ever made was the 25c he paid for a pair of NU-FEET INSOLES. They are medicated with seven alkaline, antiseptic salts that control perspiration, soothe tender, aching feet like magic, and banish foot odor for keeps. If your druggist cannot supply you, order direct. The Stuhven Manufacturing Co., 659 Godless Street, Toronto.

BUTTERMILK — A GOOD OLD-FASHioned Spring tonic, for vim, vigor and vitality. 10c quart delivered. Registered Jersey Dairies, 606 Broughton St. G 5044.

BRITISH GOBLIN CLEANERS. ALL types. Factory branch. E 5822. View and Government.

BOAG'S REMEDY DOES HEAL ECZEMA. Hudson's Bay and D. Spencer's.

CARPETS CLEANED AND REPAIRED, excellent results, reasonable prices. Carpetorium Co., 1025 Cook Street. E 2861.

CAMERA repairs, trades, sales, movie cameras. Young's Studio, 612 View St.

ENGLISH HAND LAUNDRY—COLLARS turned 15c, shirts 12c up, collars 3 for 10c. Courtney at Douglas. E 6192.

ECZEMA, ITCH, PILES, ULCERATED Legs. Try Geo. Lee's Chinese remedy. 638 Cormorant. Dept. and Drug Stores.

FRESH LOCAL FIGS, GORDON HEAD cantaloupes, limes, avacadoes and all fresh fruit in season. Lillys Confectionary, 1409 Douglas Street. Phone E 6511.

FREE—COLONIST SONG SHEETS NOW available. Apply Colonist Advertising Department.

GOOD APPEARANCE IS ESSENTIAL. We dry clean for less. Ideal Cleaners, 923 Fort. E 2024.

HATS CLEANED AND BLOCKED. VICtoria Hat Mfg. Co., 611 Yates. E 3515.

SPECIAL PRICES—LADIES' DRESSES, 39c
LADIES' and gentlemen's suits or overall coats cleaned and pressed, 39c. Home Cleaners, 720 View.

MEN OF THIRTY, FORTY, FIFTY! Want vim, vigor, for rundown body? Try OSTREX Tablets of raw oyster stimulants and general body builders. If not delighted with results of first package, maker refunds 75c for price. Call write Vancouver Drug, Owl, Cunningham, and all other good druggists.

MASTERS' HEALTH BREAD IS RECOMmended by leading physicians as an antidote for indigestion.

MOLLY'S ORIGINAL CAKE SHOP, 716 Fort Street, has undersone no change of proprietorship in any way.

MARIGOLD DAIRY — PREFERRED by Guernsey-Jersey milk. Phone Keating 66.

MEN—You can buy tailored-to-measure clothes with $5 cash on our ten-payment plan. St. James Tailors, 646 Johnson.

MEN'S SUITS DRY CLEANED AND pressed, City Dye Works. G 1621.

MADAM SANDS, CARD, CRYSTAL. 301 Hibben-Bone Bldg., 1122 Government.

NOTICE—ON AND AFTER THIS DATE I am not responsible for any liability or debt purporting to be incurred in my name, or any credit, unless with my consent in writing. Miriam Byrne, Victoria, B.C., September 14, 1938.

PURE GRADE A JERSEY MILK. EARLY delivery. Phone G 4716.

USED CLOTHING — BARGAIN PRICES. Thrift Shop, 610½ Cormorant. Wednesdays, Saturdays.

VIKING WOOLLEN SHOP—Knitted Suits, accessories. 1031 Fort. Phone G 1631.

PRIVATE STATIONERY
Many Grades of Good Quality Notepapers and Envelopes for Your Selection
Steel Die Stamping, Ordinary and Raised Printing Processes
Engraving and Copper Plate Work
THE COLONIST
1211 Broad Street

21A HAIRDRESSERS AND BEAUTY SPECIALISTS

MAISON TYRELL
HAIRDRESSING SPECIALISTS
4TH FLOOR D SPENCER LTD

A "STREAMLINE" COIFFURE, THE very latest sensation, or a "Chi-Chi" on the ups and ups (during) "Sugar and Spice" for the young miss. Permanents must be done differently in these days of new hair styling. The La France Beauty Salon keeps up to the minute. 727 Yates. G 7443. Mme. Miles, prop. Mr. Milles, haircutting.

HARPER METHOD—SCIENTIFIC BEAUty culture. 1207 Douglas Street, and corner Windsor and Newport Avenue. E 4026.

OPERATOR, SPECIALIZING IN MARcelling. Rohette Beauty Salon, Rooms "A," Campbell Building. G 8652.

SPECIAL TREATMENTS FOR REMOVing superfluous hair. Permanents, Ivy's Beauty Nook, 714 View Street. E 5115.

THE HILDA BEAUTY SHOP HAVE NOW moved to their new shop, half a block south on Newport Avenue. E 0722.

VICTORIA BEAUTY PARLORS CALL E 6515 for a good permanent. All experienced operators. 1218 Broad Street.

BEAUTY SPECIALS!
Keep your beauty costs low by taking advantage of the Avalon Annex reduced prices. You will find many opportunities to save, for the price of every kind of beauty aid and every phase of beauty is very reasonable.
No appointment necessary—come in any time you wish.
AVALON ANNEX
Phone E 6522 1104 Douglas Street

23 EDUCATIONAL

COACH—LATIN, MATHEMATICS, ENGlish, French. Miss E. F. Roberts, L.L.A., 1526 Richmond. E 7664 mornings.

QUALIFIED TEACHER WILL COACH Latin, mathematics, etc. G 4566.

ROYAL BUSINESS COLLEGE, 1006 GOVernment. G 6016. E. W. Maunsell.

ST. MARGARET'S BUSINESS SCHOOL—Junior House, St. Margaret's School. Miss W. G. Milligan, principal. E 2224.

SPROTT-SHAW BUSINESS INSTITUTE —Courses: Stenography, secretarial, commercial radiotelegraphy. G 4512.

STANDARD SCHOOL STENOGRAPHY—Oak Bay Junction. Miss G. Dickson.

VICTORIA SCHOOL OF EXPRESSION—Mrs. Wilfrid Ord, F.T.C.L., A.T.C.M., M.R.S.T. 1005 Cook St. G 5525.

24 MUSIC

PIANO, EXPERIENCED LADY TEACHER. Lessons in your home. Fees very moderate. Telephone E 2066.

SPANISH AND HAWAIIAN GUITARS and mandolins. Hours 9 to 9 daily; Saturdays, 9 to 2. Jenkins, 1018 Pandora.

PIANO

INGA GUBRERUD, A.T.C.M. — PIANO, theory. 1472 St. David Street. G 6965.

25 DANCING

ALL TYPES OF DANCING AT VIOLET Fowkes' Studio, 1112 Gov't St. E 2068.

ALL BRANCHES, BALLROOM CLASS. Saturday. Dorothy Cox. E 7636.

BALLROOM DANCING—CLASSES WEDnesday and Friday evenings; and private lessons. Josephine Bridges, Ronald Bladen, 1010 Langley. G 1070.

GRACE ATTFIELD—ALL TYPES DANCing. Hollywood's latest. 1118 Broad. E 5583.

MR. AND MRS. GEO. ROSALY, VICtoria's leading ballroom instructors. Affiliated Arthur Murray, N.Y. E 4854.

29 LOST AND FOUND

LOST — HUPMOBILE DOOR HANDLE, City or Langford. Please phone E 6432.

28 DRESSMAKING

LADIES' TAILORING AND DRESSMAKing, London experience. E 3376.

DOUBLE SERVICE IN WANT ADS

You can telephone your answers as well as your classified advertisements to The Colonist. Readers are often interested in Want Advertisements that do not carry the names or addresses of advertisers but a Colonist box number. For the accommodation of those readers who find it inconvenient to write an answer and to serve the advertiser better

We Will Take Replies to Box Numbers Over the Telephone

The Colonist service is available from 8 a.m. to 10 p.m., excepting Sundays. Phone Empire 4114.

31 MONEY TO LOAN

A MORTGAGE LOAN CAN BE ARranged by us in any amount; repayments to suit. Building loans a specialty. Low interest, quick decisions, moderate charges. Also Dominion Housing Act loans. P. R. BROWN & SONS, LTD. 1112 Broad Street. Phone G 7171.

ANY REQUEST FOR A MORTGAGE APpreciated. See H. C. Holmes, Pemberton & Son, Ltd., 625 Fort St. G 8124.

33 BUSINESS DIRECTORY

CHINA RIVETTING

CHINA AND GLASS RIVETTER. ANtique china restorer, 35 years' experience. W. Dickinson, expert, Suite 32, 828 Courtney St. G 0036.

FLOOR SURFACING

V. I. HARDWOOD FLOOR CO., 707 Johnson. Free estimates. G 7214.

INSURANCE

FIRE, AUTO INSURANCE — SEE LEE, Fraser & Co., Ltd., 1222 Broad Street.

LITHOGRAPHY

LITHOGRAPHY
Labels for Every Purpose in Any Design or Color Combination
Commercial—Wedding—Letterheads—Invoices, Cheques, Sonds, Debentures, etc.
Photo-Litho Map Work
THE COLONIST
Lithographing Department
1211 Broad Street

PUBLIC STENOGRAPHER

ETHEL SEYMOUR, 207 CAMPBELL Building, Douglas Street. Phone Garden 2575. Authors' manuscripts, law and general. Strictly confidential.

WINDOW GLASS

WINDOW GLASS REPLACED AT shortest notice. Auto glass replaced while you wait. Mellor Bros., Ltd., 819 Broughton Street. Phone G 5021.

WOOD AND COAL

A BARGAIN—DRYLAND THICK BARK slabwood and dry inside blocks, never in salt water, ready for cutaway, all stove lengths, guaranteed all A 1 fir; $3 cd.; 2 cds., $5.50. Inside block, 14, 3 cds., $11.50. Bone-dry slabwood, $3.50 cd. Old John Wood Co., 3514 Douglas. E 2743.

A BARGAIN FOR COOK STOVES, ONE week only—Mill ends, very little splitting, $2.75 cord. Dent's. E 7959.

A SPECIAL SALE, ONE WEEK — MALAhat dry inside fir block, mixed with bark slab, 12-inch, guaranteed never in water, ready to burn, reg. 14, now only $3 cd., 2 cds., $5.50; bone-dry, $3.50 cd.; millwood, $2.50 cd. Books Dry Wood Company, 430 Burnside Road. E 8925.

A BARGAIN FOR SPLIT WOOD; ALSO A heavy bark slab mixed with blocks, never in water, all fir, $2.65 cd. in 3 cord lots; 1½ cords $4.50; special, 4 cords $16.00. Also planer ends, bone-dry, $4.00 per cord; ½ cord $2.25. Hillcrest Fuel Co. G 2015.

A BARGAIN—STOVE LENGTHS, INSIDE fir blocks, mixed with heavy bark slabs, from Malahat. Guaranteed never in water. Ready for burning, 1 cd., $3; 2 cds., $5.50. Sooke Lake Wood Co. E 9111.

ALL COOPERAGE WOOD & FUEL CO., Ltd.—Quality bone-dry stovewood, $2 ½ cd. Kindling, $1.50 ½ cd. Inside blocks, $3.50 cd. Millwood, $2.50 cd. G 2341 G 8101.

ALL INSIDE WOOD, 13 CD. COOPERage wood, $2.50 cd.; dry stove, $2 cd.; kindling, $1.50 ½ cd. E 5023.

ALL-FIR MILLWOOD, $2.50 PER CORD in 2-cord lots. Active Fuel. E 5242.

A 1 BONE-DRY GUARANTEED, $3.50 cd., 2 cds., $6.75. Ready for cellar. G 3122.

A 1 FIR SAWDUST, $2.90 UNIT BULK. 60 sacks $4.00. Famous Fuel. E 2924.

A1 BARK, BEST IN TOWN, $6 CORD, two cords $11. E 1441.

BEST PLANER ENDS - KILN-DRIED, from Chemainus. Guar. No 1 fir and bone-dry, nothing over 12 inch, nothing better in town. Special, $4.00 cd. ½ cd., $2.25. Bone-dry slab, $3.50 cd. 2 cd. $9.75. Hillcrest Fuel Co., G 3015.

CORDWOOD — First growth, 4-ft., 2½ cds., $11. Dry alder, $5 per cd. E 3702.

DRYLAND WOOD, 2 cds. $5.50, 1 cd. $3. Bone-dry slabwood, 2 cds. $7.00, 1 cd. $3.75, bone-dry inside blocks, $3.00 per cd. Bone-dry heavy slabs, $3.00 per cd. No. 1 fir millwood-mixed inside blocks, $2.25 per cd. Inside blocks, $4.00 per cd. heavy slabs, $3.50 per cd. Shawnigan Douglas Fir Wood Company. Phone E 3914.

DRY 4 FOOT CORDWOOD IN 5 CORD lots, $4.75 cord. J. E. Painter & Sons. G 3541. 617 Cormorant Street.

EMPRESS FUEL. E 9504. MILLWOOD, kindling and cordwood.

FIRST-GRADE FIR SAWDUST, $2.60 A unit. Phone E 3854.

MALAHAT DRYLAND SAWDUST, $3.50 per unit, bulk, 60 sacks, $4.60. J. E. Painter & Sons, 617 Cormorant St. G 3541.

NO. 1 FIR MILLWOOD, $2.50 CD. IN 2-cd. lots, inside fir, $4.00 cd.; screened fir sawdust, $3.80 unit. Manning Shaw Fuels. E 6024.

NO. 1 FIR MILLWOOD, $2.50 CD., IN 2-cd. lots; dryland, $3.50 cd.; inside fir, $4.00, 2-cd. lots. Economy Fuel. G 8145.

NO. 1 FIR MILLWOOD, $2.50 PER CORD. Inside fir blocks, $4 per cord. George Harknett. G 2647.

SPECIAL — WHILE IT LASTS — BONEdry inside A 1 Douglas fir, makes nice kindling and stovewood, $4.00 1 cd., 2 cds., $7.75. Dominion Fuel Co. E 4734.

SPECIAL ONE WEEK ONLY. NO. 1 FIR slab mix inside, 2 cds. $4.50. Dry slab mix inside, 2 cds. $6.50. Inside blocks, $4 cd. Selkirk Wood Co. G 5344.

UP-ISLAND, 12-INCH, BARKY FOR kitchen, fireplace or furnace. Reg. $4, now $3.25 cd. O.K. Fuel Co. G 2452.

UP-ISLAND FIR SLABS, ½ CD., $1.65; 1 cd., $3.25. Shepherd. Phone E 8838.

$3.50—UP-ISLAND SLAB, 12-in. BODgers' Wood Co. Alpha St. G 2214.

34 PROFESSIONAL DIRECTORY

COLONIC IRRIGATION

INTERNAL BATHING, MASSAGE, STEAM baths. 807 Campbell Bldg. E 2721. COLONPATHIC INSTITUTE.

MASSAGE

A. T. Crystal Garden—Turkish and Russian steam baths. Swedish massage. E 2522.

MRS. SARKER. MASSEUSE, VAPOR baths, chiropodist. 225 Howe. G 1661.

OSTEOPATHIC PHYSICIANS

DR. VERNON B. TAYLOR, REGISTered and licensed. 406-7-8 Belmont Building. Phone Empire 7623.

PATENT ATTORNEYS

ERNEST E. CARVER, F.P.I.C.
Registered Canada and U.S.
Patents and Trade Marks in All Countries
789 W. Pender, Vancouver. Phone Sey. 1353

34 PROFESSIONAL DIRECTORY (Continued)

FETHERSTONHAUGH & CO.
Patents and Trade Marks
Offices Throughout Canada and U.S.
789 W. Pender, Vancouver. Phone Sey. 2796

PHYSIO-THERAPY

H. R. LIVESEY, 318-9 PEMBERTON Building, phone G 3643. Modern therapeutic methods.

36 HALLS TO RENT

HALL AND STUDIOS FOR RENT. FURnished. Phone E 2324 or E 7065.

37 MISCELLANEOUS

SAWS, ALL KINDS, FILED, SET, gummed, etc. Phone W. Emery, 1567 Gladstone Avenue.

Printing for All Requirements and Every Purpose
BUSINESS
SOCIAL
PROFESSIONAL
"The House With a Reputation"
THE COLONIST
1211 Broad Street

40 FOR SALE—MISCELLANEOUS

40A BUILDING MATERIALS

A GOOD LOT OF SHIPLAP, CHANNEL siding, flooring, 2x4, 2x6, 2x8, brick, doors and windows. 2728 Gosworth Road. Also glazed and common brick, shiplap and timbers at 200 Cook.

ISLAND BUILDING SUPPLY COMPANY—Everything in builders' supplies. E 6213. 518 Fort, corner Langley.

SIDNEY SPEEDY SERVICE — When you buy lumber from us you can be assured of uniform grades. We also carry a complete stock of building materials. Time-tested paints. SIDNEY LUMBER. G 2515. 2118 Government St.

SHINGLES, HIGH GRADE (XXXXX) Dalziel Box Company. G 1432.

SECOND-HAND doors, windows; large selection; splendid condition. 727 Herald St.

THE MOORE-WHITTINGTON LUMBER COMPANY, LIMITED
Established 1893
LARGE STOCK — RIGHT PRICES
Lumber, Millwork, Gyproc, Masonite, Insulex, Gypsum Wool, Shingles, Etc.

OX 4 SIZED FIR—SPECIAL PRICE, $8. Best values. "Everything for building" at R. A. Green Lumber Co., Ltd.

40D FURNITURE

AT CAPITOL MATTRESS FACTORY—As Rebuilt, 3 ft. 3 ins., spring filled, $7.85; 4 ft. 6 ins., $3.85. 720 Pimard St. E 0533.

BEAUTIFUL SEVENTEENTH CENTURY Spanish mahogany cabinet, 7 feet 9 inches high by 3 feet 8 inches wide. Four deep drawers, including bureau, with pieron holes, surmounted by glassed-in cupboard. Suitable antique china or books. Box 6728, Colonist.

CHESTERFIELDS, NEW, TERMS DIRECT from the warehouse, thus the overhead expense. Can be seen at Hanney Storage Co., opposite Courthouse.

FIRST-CLASS FURNITURE FOR SALE. Phone E 9533 or E 3627.

MORE SNAPPY NEW CHESTERFIELD suites; lower priced on lower View Street. Hunter, after 2 p.m., opposite Courthouse. G 1011.

NEW FIVE-PIECE KITCHEN SETS, $14.75; oak sectional bookcase, $12.50. Holland Bros., 733 Port Street. E 0913.

WO DYMOND FURNITURE CO. — Breakfast sets $6.60 up; dining-room suites $11.50; bedroom suites $64.50. 1417 Broad Street. E 2631.

BEST and BIGGEST STOCK of "BETTER CLASS" Used Furniture on the Island
WILLOWS, PLOWMAN CO.
706 Johnson Street
Oldest Established in the Business

A GOOD SELECTION OF USED FURNITURE
Also Antiques—At Lowest Prices
Delivery Free in City
REDS' FURNITURE
1317 Broad Street. Phone E 6952

OFFICE AND STORE EQUIPMENT

DESKS, CHAIRS, FILING CABINETS, etc., new and reconditioned. Dixson-Hibben, Ltd., 1210 Gov't St. G 8194.

40E MUSICAL INSTRUMENTS

A COMPLETE STOCK OF QUALITY used pianos, carefully reconditioned, priced from $150, including Heintzman & Co., Gerhard Heintzman, Nordheimer, Mason & Risch, Fletcher Bros.

BEAUTIFUL GERARD HEINTZMAN piano. A 1 condition, $145. E 6862.

FULL LINE LATEST POPULAR SHEET music and folios. George Music Store, 713 Pandora Ave. Phone E 4421.

NEARLY NEW 120 BASS HOHNER ACcordion. Snap for cash. Box 8744, Colonist.

40F RADIO

RADIOS FOR HIRE, WEEK OR MONTH. Also radios repaired, tubes tested free. Aaronson's, 1328 Government. G 4722.

40H NURSERY STOCK, PLANTS ETC.

FALL PLANTING
Everything in Nursery Stock
Fruit Trees, Roses, Shrubs, Etc.
Order now from
LAYRITZ NURSERIES, LTD.
750 Fort Street. Phone G 3723

40K BICYCLES AND MOTORCYCLES

BICYCLES, $12.50 TO $16.75. BALLOONtire bicycles, $29.75. New and used bicycles sold on easy terms. Expert bicycle repairs. All work guaranteed. Aaronson's, 1328 Government Street. G 4722.

BSA THREE-SPEED BICYCLE IN good condition. Reasonable price. Phone E 6919.

DISTRIBUTORS FOR CCM PERfect. Raleigh and Paragon bicycles. Sold on easy terms to suit every individual. We invite you to inspect our stock of new machines, together with many rebuilt models. Peden Bros., Ltd., 1410 Douglas. Phone G 5911.

NEW AND USED BICYCLES FOR school opening. Reasonable terms as low as $5 down and $1.25 per week. E. H. Harris & Co., Ltd., 738 Fort Street, near to Rae's. Expert repairs. Phone G 7624.

THIS YEAR THOUSANDS WILL BE GOing bike to school. Why not join the happy crowd who evide for economy, health and pleasure? We sell new or rebuilt bicycles on terms. Robinson's, 1220 Broad Street, opp. Colonist. Phone E 6212.

40L STOVES AND RANGES

FULL CREAM ENAMEL FRONT FAWcett range, water front, thermometer, $55. Carter's Stove Store, 822 Fort Street. E 3511.

HEATERS BOUGHT, SOLD—PALMER'S Stove Store, 765 Pandora Ave. G 6634.

NEW AND USED RANGES, OIL Burners. Mann's, 740 Fort. E 3122.

NEW AND USED RANGES, SAWDUST burners. We have the latest additions. Southall, 1231 Government.

RANGE CASTINGS STOCKED FOR most makes. S.C. Hardware, 718 Fort Street.

$15—SMALL EMPIRE RANGE, VERY good condition. C. J. McDowell, 1000 Douglas. E 4338.

500 STOVES WANTED — BEST CASH prices paid. Call Peden's Stove Store. E 1451.

THE NEW COAST SAWDUST FURNACE BURNER
1. Heavy cast construction. Completely brick lined.
2. Easily installed.
3. Twenty-four-hour capacity.
4. Secondary air introduced to insure longer, cleaner flame and to reduce cinders to minimum.
5. Our absolute guarantee of satisfaction. Price $45.00. Completely installed.
COAST HARDWARE 1418 DOUGLAS ST

OIL BURNERS

IMPERIAL
O & B AUTOMATIC OIL BURNERS
STOVE BURNERS AND HEATERS
Sold and Installed in Your Home by
IMPERIAL OIL, LIMITED
G 7351

40 FOR SALE—MISCELLANEOUS (Continued)

40X MISCELLANEOUS

A Mart for Busy Readers—Property for Sale or Trade

TO OUT-OF-TOWN SUBSCRIBERS

Out-of-town subscribers who wish to answer advertisements in which only the telephone number of the advertiser is given, may mail their replies to The Colonist, and The Colonist will communicate such replies to the advertiser.

65 AUTOMOBILES (Continued)

IT IS SALE TIME AND ALL CARS ARE REDUCED
Every car MUST GO . . . and to make sure we have slashed prices to the limit. Come in and see for yourself.

BUICK TOURING	$35
BUICK SEDAN	$95
CHANDLER SEDAN	$145
BUICK SEDAN	$165
DODGE SEDAN	$175
CHEVROLET COUPE	$265
NASH SEDAN	$285
PACKARD SEDAN	$395
CHEVROLET SEDAN	$465
SINGER SEDAN	$695
FORD V-8	$545
FORD V-8 TUDOR	$765
FORDOR V-8	$695
COUPE	

NATIONAL MOTOR CO., LTD.
850 Yates Street G 8177
Open Evenings

BUICK SEDAN	$825
HUDSON COUPE	$685
ERSKINE SEDAN	$395
STUDEBAKER SEDAN	$235
BUICK SEDAN	$225

OTHERS
DAVIS-DRAKE MOTORS, LTD
Buick and Oldsmobile Cars
G.M.C. Trucks
Duncan
Fort Street at Quadra, Victoria

HUNTER'S SPECIALS

FIVE GOOD CARS FROM $35 TO $75
Not Junk

EMPRESS SALES
No Trades on Above

WE HAVE A GOOD SELECTION OF USED COUPES

1938 PONTIAC CABRIOLET	$225
1929 PONTIAC COUPE	$235
1930 NASH CABRIOLET	$325
1931 NASH DE LUXE COUPE	$145
1936 FORD DE LUXE COUPE	$575
1936 CHEVROLET MAST. COUPE	$795
1927 CHEVROLET COUPE	$95

WILSON & CARELDU, LTD.
Formerly The Motor House
629 Yates—E 8722 971 Yates—E 1107
Open Evenings

SURE WINNERS

— EVERY DAY —
FOR THE NEXT TWO WEEKS
BEGG MOTOR
ARE OFFERING CERTIFIED USED CARS AT SUBSTANTIAL SAVINGS
BEGG MOTOR CO., LTD.
837 Yates Street 965 Yates Street
O 1344
DODGE DE SOTO
PLYMOUTH CHRYSLER

EXCEPTIONAL VALUES!

1931 DE SOTO SEDAN—New tires, new battery, good condition	$350
1930 NASH STANDARD "6" SEDAN	$250
1930 NASH CABRIOLET	$265
1929 HUDSON SEDAN	$265
CHEVROLET COUPE—New tires, new battery. Good condition throughout	$95

Others to Choose From
BURTON & WILLIAMS MOTORS, LTD.
1601 Blanshard St. OPEN EVENINGS

MOTORCYCLES

1928 HARLEY	$65
1937 EXCELSIOR	$135
1931 INDIAN "45"	$210

JONES BROS. SERVICE STATION, LTD.
Cor. Yates and Quadra Phone E 1021

$95
1929 ESSEX COACH
Ready to Go
$265
1929 STUDEBAKER SEDAN
Dictator Model — Nice Shape
MASTERS MOTOR CO., LTD.
800 Yates Street Phone E 8341

SPECIAL
1931 MARQUETTE DE LUXE SEDAN, radio, heater, trunk and accessories $375

WANTED — 20 Good used cars for cash.
THURBURN, BYRNE & SINNOTT
E 0913 Cor Pandora and Quadra

SELECTED USED CAR SPECIALS
34 FORD DE LUXE SEDAN
30 CHEVROLET SEDAN
30 CHEVROLET COACH
33 CHEVROLET COUPE
32 FORD CABRIOLET
19 Others at Lower Prices
MUTUAL AUTO SALES
932 Johnson G 5943

HIGHEST CASH PRICES PAID FOR GOOD USED CARS
Phone Us and We Will Call and Give You an Appraisal on Your Car
JONES BROS. SERVICE STATION, LTD.
Corner Yates and Quadra
Phone E 1021

1933 DE SOTO COUPE	$525
1934 CHEV. DE LUXE SEDAN	$485
1934 FORD DE LUXE SEDAN	$385
1931 ESSEX COACH	$295
1930 AUSTIN COUPE	$195
1931 FORD TUDOR	$325
1927 CHEV. SEDAN	$105

RELIABLE AUTO SALES
519 Yates Street

65 AUTOMOBILES (Continued)

LOOK!
1938 BINGER TWO-DOOR SALOON—With leather upholstery, luxuage carrier, sun roof, chromium trim. Formerly priced at 1919. NOW ONLY $815
Your Chance of a Lifetime
KEVERCOMB MOTORS
935 Yates Street Victoria, B.C.
Phone G 6421

1931 FORD DE LUXE SPORTS ROADSTER, A 1, 1275. Cash or terms E 2812.

66B WANTED

BEST CASH PRICE FOR YOUR CAR AT Empress Sales. 850 Yates. O 2812

CASH FOR YOUR CAR FOR WRECKING. Cameron Bros. 1340 Cralefleower E 6598

GOOD CARS WANTED—MUTUAL AUTO Sales, 932 Johnson. O 5843.

WANTED — CARS FOR WRECKING. best prices paid in cash without delay. W. Frank Cameron Auto Parts, 959 View Street. Phone E 8632

WILL TRADE HOHNER ACCORDION (coat $300) and new RCA Victor battery radio (complete) for light coupe. Box 3745, Colonist.

67 BOATS AND LAUNCHES

COAL AND PINK TARS SOLD IN ANY quantities. Ship Chandlers (McQuade's), Ltd., 1214 Wharf St., Phone E 1151.

EVINRUDE-ELTO OUTBOARDS, 185 UP. H. Aylmer, at Jones Bros., Ltd., Yates Street. Also Lauson air-cooled motors.

FOR SALE—4-HP OUTBOARD MOTOR, good condition; $60. Box 82, Cowichan Station.

SMALL, TRIM MOTOR-SAILER, ONE year old. Go anywhere. Brown sails, roller reefing jib. Two cabins, comfortable cockpit, toilet, enameled stove, monel sink, teak cabinet, copper tanks. "Seacoul" engine, self-starter, electric lights, cushions, fenders, anchor, pump. Lead ballast. Sacrifice, exceptional circumstances. $1,600. Douglas James, Duncan, B.C.

SEVERAL USED MARINE AND CONverted car engines, two air-cooled motors. Enterprise Wharf, foot of Fort.

75 BUSINESS OPPORTUNITIES

CONYERS-WILDERS CO., 621 BROUGHton Street, the only firm in Victoria specializing in the sale of businesses.

EMPLOYMENT WITH CONTRACTING firm, investment required. Box 9672, Colonist.

LEAVING CITY—ROOMING HOUSE TO rent, furniture for sale. Good district, close in. Box 8675, Colonist.

ROOMING HOUSE BUSINESS AND property on easy terms. Box 7890, Colonist.

SUBURBAN DRYGOODS, GOOD STOCK, low rent. Apply 2805 Cook, after 6 p.m.

$550—BAKERY PRODUCTS AND CONfectionery business. Good district. Doing real nice trade. Room for living quarters.

$1800—BLACKSMITHING AND WELDing business. Doing very nice trade.

CONYERS - WILDERS, CO.
621 Broughton St.

76 EXCHANGE—REAL ESTATE

CALGARY HOME WANTED — FINE country home with four acres to trade for six-room home in Calgary.

VANCOUVER HOME WANTED — MUST have two lots in exchange for a Gorge home, with three deep lots.

SMALL APARTMENT WANTED—OWNER will assume and give a clear title Saanich home.

JAMES BAY HOMES WANTED FOR Saanich and city homes.

CITY PROPERTY WANTED IN EXchange for Nanaimo bungalow.

SEA VIEW JAMES BAY HOME OF NINE rooms, hot water heating. Owner will accept a smaller one as part payment.

SIX ACRES AT ROYAL OAK WITH COMfortable semi-bungalow, to trade for James Bay or Esquimalt home.

C. M. OLIVER & COMPANY, LTD.
723 Fort Street Phone E 4117

SALE OR PART TRADE, 8-ROOM HOUSE, James Bay. After 9.30 p.m., G 1989.

78 HOUSES FOR SALE

ATTRACTIVE BUNGALOW OF FOUR rooms, garage, suprorch. Large lot with abundance of fruits. Lovely outlook. Low taxes. $2250

TWO AND ONE-HALF ACRES WITH modern home of five rooms, almost new. This is a very fine property situated about fifteen minutes from town. An ideal home for a retired business man $4000

FAIRFIELD—A REAL HOME IN A MODern six-room bungalow, fully modern with basement and garage. Choice location one block from park, sea and $2750 car. Bargain price.

OAK BAY—A VERY FINE NEW BUNGAlow of five rooms, exceptionally well built with latest features. Complete with fixtures. Immediate possession $3800
may be given

A. S. MILLER
1309 Blanshard Street Phone E 8622

TRADE
A BRAND NEW FOUR-ROOM BUNGAlow. Full cement basement. Garage in basement. Within fifteen minutes walking distance of city centre. We will take your old house as part payment. Don't miss an opportunity like this.

WATERFRONT
$2600—THIS HOME IS SITUATED ON the sea, commanding a beautiful view. The house is comprised of four rooms, all in A 1 condition, with an acre of good land. Would consider a trade.

GORGE
$1375 FOR A NICE LITTLE FOUR-room bungalow with part basement. Good lot with fruit trees. Low taxes. Terms arranged.

GEORGE RANDALL
1303 Douglas Street Phone O 7241

AN UNPARALLELED BARGAIN. BRAND-new stucco bungalow of 9 spacious rooms built by owner at a cost of over $4,000; accounts will be produced to interested buyers; to be sold for $3,500. The building is of unusually good construction and introduces several pleasing innovations. Grounds, with 100-foot frontage, are featured by oak trees and other conditions tending to easy beautification. High position, commanding views. Saanich taxes. Ralph H. Wilson, 208 Pemberton Building. E 9812.

A 3-ROOMED COTTAGE, BEAUTIFULLY situated just below the Normal School. Bath and toilet, city water and electric light. Three large lots with bearing fruit trees easily worth $250 apiece. You can figure out the value of the cottage and shade yourself. Taxes low. Price only $1,000. Robert Grosch & Co., 312 Gaward Building, Victoria.

A GOOD, SOLIDLY BUILT, FIVE-ROOM bungalow, off Gorge Road, in city. Open fireplace in living-room, nice dining-room, two bedrooms, full cement basement, furnace, corner lot all in garden. $1,650. Owner, Box 8526, Colonist.

BUNGALOW—4 ROOMS AND GLASSED-in verandah, 3-piece bath, half-basement, garage, good condition, Saanich taxes. Bargain. Half cash. Price $950. Another 4-room house, 3-piece bath, garage, garden, basement, Saanich taxes. Only $600 cash. Cross & Co., Belmont House, 806 Government Street. E 6632.

DEEP COVE — MAGNIFICENT HEADland—2 secluded beaches—6 acres land. Fully modern stucco bungalow, new condition, $8,000. Kelsey.

FOR SALE—FIVE-ROOMED COTTAGE, recently built, with garden, some fruit trees, good water supply. Near school, PO and churches. Price, $1,150. Real Estate and Insurance Agent C. WALLICH—Cowichan Station P.O.

FOUR-ROOM HOUSE WITH PANTRY—Block from bus. Six-foot fence. Corner lot. Saanich taxes, $500. Apply 44 Crease Avenue.

SPECIALS

LOOK AT 3430 BETHUNE AVENUE, Saanich, and make us an offer as this must be sold quickly to close an estate.

NEAR JUBILEE HOSPITAL — GOOD five-room bungalow, well constructed with basement, furnace and garage. Large lot. Near school and transportation. $1500
Or near offer.

LEE & FRASER CO., LTD.
1322 Broad Street Phone E 4732

78 HOUSES FOR SALE (Continued)

NINE-ROOM HOUSE IN GOOD CONDItion. Garage. Good location, near car and school. Five bedrooms. Easily adaptable for duplex. Too large for owner. Cost $7,500. For cash, $2,950. Box 8010, Colonist.

NEW STUCCO BUNGALOW, FIVE rooms, garage in basement, furnace. Good location and transportation. Price, $3,250. Phone O 7973.

DEAN HEIGHTS
OFFERED FOR QUICK SALE—FULLY-furnished, five-room cottage. Handy to transportation and schools. This cosy little home is a bargain at (cash) $1550
For More Particulars
See HAROLD LINEHAM at
VICTORIA HOMES & GARDENS, LTD
1314 Broad Street Phone E 9631

OAK BAY—WELL-BUILT SEMI-BUNGAlow of seven rooms and den with handsome fireplace, H.W. floors, H.A. heat. Exceptionally good woodwork. Situated on hard-surfaced boulevarded street near beach and school. Priced for quick sale at $3,950. QUADRA STREET, high location, five-room bungalow, living-room 12 x 23 feet with open fire, H.A. heat. Close in and close to school. Price $1,600 cash. Alfred Carmichael & Company, Ltd., 1216 Broad Street, Real Estate and Insurance Agents.

HIGH, HEALTHY LOCATION
One of the Most Desirable Residential Spots in Victoria.
ALMOST NEW SEMI-BUNGALOW
STUCCO FINISH AND WELL BUILT. Five rooms and bathroom on first floor; concreted stairs to two nice rooms above. Also extra room finished in basement, furnace, fireplace; all kinds built-in features. Stucco garage. Quarter acre of land. Large oak shade trees. Moderate taxes. Price only, $3150
SWINERTON & CO., LIMITED
620 Broughton Street

SALE OR PART TRADE, 9-ROOM HOUSE, James Bay. After 5.30 p.m., G 1569.

UPLANDS SPECIAL—Only $1050
One of the choicest residential sites in this subdivision. Excellent sea view. One-third of an acre. Nicely treed. For sale at a heavy sacrifice.

SAANICH MUNICIPALITY
FIVE-ROOM STUCCO BUNGALOW — Built three years ago, having all modern conveniences. High elevation, excellent view. Low taxes. Reduced to $3,500 to $3150
Will accept in part payment four or five-room dwelling in the city. Details at office.
H. G. DALBY & CO., LTD.
634 View Street Opposite Spencer's

$2100—OAK BAY, FIVE-ROOM MODern bungalow. Fireplace, furnace, cement basement. Good district.

$2500—OAK BAY, MODERN FIVE-room stucco bungalow. Nice location on paved street. Fireplace, full cement basement, garage. Close to Willows school.

$6000—OAK BAY, NEAR UPLANDS. Seven-room modern semi-bungalow. Two bathrooms, hot water heat. Up to date in every way.

CONYERS - WILDERS CO.
621 Broughton Street (See W. H. Hilton)

SPECIALS, WITH LOW TAXES, IN OAK BAY
$1900—BUNGALOW. Four rooms, open fire; nearly new; facing south.
$2700—NEW STUCCO. Five rooms, hardwood floors, open fire, basement, furnace and garage.
$2850—BUNGALOW—Five rooms, open fire, three bedrooms, basement, furnace, and well treed attractive garden lot, high ground.
JOHN GREENWOOD
1239 Broad Street Phone E 7041

$1200—LOCATED IN SAANICH, close to bus line. Taxes only $12. A neat four-room bungalow with nice bathroom. Standing on quarter acre with chicken house, garage and very fine vegetable garden. A real bargain.

$1300—FULL PRICE FOR A SEVEN-room house located on Dallas Road, facing the sea. Living-room, open fireplace, dining-room, two bedrooms, three-piece bathroom and kitchen down, two bedrooms up. Full basement with furnace. The house has been redecorated inside and out. Nice lot with beautiful view. This is a real buy.

$2500—LOCATED IN ESQUIMALT. New stucco bungalow. Living-room, open fireplace, three-piece bathroom, two bedrooms, kitchen and dinette. Good lot with garage. This is one of the properties we would like to show you.

F. E. HEATH
625 Yates Street Phone E 1041

A FINE SEMI-BUNGALOW
WELL LOCATED IN OAK BAY, WITH spacious rooms and plenty of conveniences. DOWNSTAIRS there is a fine large living-room with fireplace, good-size library with fireplace, dining-room, downstairs bedroom and bathroom, kitchen, pantry and breakfast nook. UPSTAIRS there are three good bedrooms with closets, another bathroom and sleeping porch. Fine concrete basement, with HOT WATER heating system. OAK FLOORS in main rooms. Extra toilet and lavatory on ground floor. Lot 138 x 120, with fine garage and Rummer house. An expenditure of $500 on this house for paint and decorations will make it quite the equal of any $4200 $7,000 home. Price only
THE ROYAL TRUST COMPANY
Real Estate Dept.
1202 Government St. Phones E 4126, E 8130

$3975—NEW STUCCO BUNGALOW. Six rooms, best location, North Quadra. Close in. No agents. Box 8742, Colonist.

80 PROPERTY FOR SALE

80D SAANICH

$1250—FULL PRICE OF A SMALL four-room home near Gorge Park. Five minutes from bus.
$1975—BUYS A FOUR-ROOM HOUSE in Gorge district. Close to bus. A few fruit trees.
$125—TOTAL PRICE OF A GOOD LOT situated one block from Gorge Road, in Saanich.
SAANICH REALTY COMPANY
3588 Quadra Street Phone E 6001

82 ACREAGE FOR SALE

BEAUTIFUL PROPERTY, 122 ACRES, whole or part. All good level land, overlooking golf links, on Island Highway, twenty minutes from city. Also Deep Cove, 35 Obed Avenue. E 4067.

EXCLUSIVE BUYS
Adjoining Uplands, a splendidly built and lovely 8-room stucco home, commanding wonderful view of sea and islands, location high and healthy, extra-large rooms, every modern up-to-date feature. Price, terms $4,500
BEAUTIFUL MOUNT JOY AVENUE
One of Oak Bay's most exclusive and select districts. One of the prettiest 5-room stucco bungalows in Greater Victoria. Oak floors, tiled features in bathroom and kitchen, breakfast nook, lovely ½-acre garden and trees. Price on application.
Arthur E. Haynes, Ltd.
725 Fort St. After Hours Phone G 2330

OAK BAY
6-Room up-to-the-minute bungalow. Large bright rooms $4500
GORGE
5-Room fully modern bungalow. Linoleum, light fixtures, interior enamel finish, west aspect and other features. Price $3400
CITY INVESTMENT
6-Room home in best part of Fairfield. In A 1 condition inside and out. Select tenant, willing to take lease if purchased. Investment shows 15% $1850
A. A. MEHAREY & CO.
601 Fort Street E 1187

OOLES, HOWELL & CO., LTD.

ESQUIMALT—FORECLOSURE
SPLENDID FAMILY RESIDENCE. Nine large rooms and reception hall, full basement with sawdust burner; 1 acre beautiful garden, fruit and shade trees. High position — would convert into profitable duplex. Large demand for such accommodation at this time. Offered for amount of mortgage $4000

OAK BAY
HAMPSHIRE ROAD SOUTH. Commodious 5-room bungalow and sunroom; basement, hot water furnace. Splendid condition. Owner away, very anxious to sell, might accept as low $2500 as

1909 BIRCH STREET
6-ROOM STUCCO HOUSE in good repair to be sold to close an estate. Low taxes. Price $950

SEA VIEW
A DELIGHTFUL VIEW ROYAL PROPERTY, standing in quarter acre of garden. Bungalow, containing four large rooms, pantry, bath and conservatory. Full cement basement, furnace, garage. Fruit and flowers. Taxes $18. Forced sale $2100
(Would Sell Fully Furnished.)

SEAFRONT
SHELTERED BAY ON SAANICH INLET. Good bathing beach. Glorious views of Malahat mountains and Cowichan Gap—there is a comfortable 5-room bungalow, modern plumbing and electric light; especially built launch house and ways. 2 acres beautiful garden with every variety of fruit, including medlars, peaches, grapes, greengages, etc.) tennis courts and lawns; 3 acres of commercial orchard. 3 acres of pasture and about 2 acres magnificent unspoilt timber. Taxes only $39.00. Owner, leaving, is open to offer.

COLES, HOWELL & CO., LTD.
625 View Street G 1822

ESTABLISHED 1862
A MARVELOUS SEAFRONT PROPERTY
Situated close to Victoria. The adjective, "marvelous," is not too strong to use in describing this very desirable country residence. Seven acres of gently sloping land to the sea; many fine native and imported trees. Visitors say "the view from the garden looking out over the Strait of Juan de Fuca towards San Juan Island reminds them of the Bay of Naples." Modern house of eight rooms; hot water heating system with Oil-O-Matic burner. You should certainly see this before buying. Price very reasonable. Further information on request at this office.

OAK BAY BARGAIN
Sea views. Owner leaving city this week will sell large six-room stucco bungalow. Three bedrooms on ground floor; fully modern; fine large lot, oak trees, ready-made garden. Cash offers requested. Good for short time only, as if not sold the property will be leased. Advisable inquire for further information now.

The B.C. Land & Investment Agency, Ltd.
922 GOVERNMENT ST. G 4118

AN IDEAL HOME FOR A COUPLE
Three rooms, bathroom, pantry, basement, furnace, laundry tubs, garage, nice garden. Located between Douglas and Quadra Streets, two miles from centre of Victoria. Low Saanich taxes. Immediate possession.
ONLY $1100—CASH

FOUR-MILE HILL—Island Highway
A bungalow with a beautiful garden. One-quarter acre of fruit trees, berries, flowers, lawn, vegetables, etc., and a bungalow comprising four rooms, bathroom and large dinette, fireplace in living-room, basement, furnace, etc. For sale furnished or unfurnished. Terms, half cash.
ONLY $2200—FURNISHED
ONLY $2000—UNFURNISHED

McKENZIE SCHOOL DISTRICT SAANICH
A bungalow of four rooms and bathroom, pantry, basement, garage, etc. Near school and bus. Price, $1,000. Terms $30 cash, balance $20 monthly. Clear title, low taxes.
For Inspection, "See Ray," Care of
L. W. ROSEVEAR & CO., LTD.
110 Union Bldg., 642 View St. G 8041

$4000
BUYS THIS NEW MODERN
6-ROOM HOME
Beautifully situated in one of the best parts of Oak Bay, close to sea and bus. With shake exterior, it is attractively designed and finished. Many new features. Two rooms in basement and space for two cars. Hot air heating, black tile fireplace, indirect lighting, hardwood floors. Fenced grounds command view of the sea which cannot be obstructed.
TERMS MAY BE ARRANGED
APPLY
Van der Vliet, Cabeldu & May
1211 BROAD ST. PHONE E 7171

For Garden-Lover
HIGH LOCATION, QUADRA DISTRICT
$3750—Terms. Very large 5-room ally new and super-constructed. A spare room can easily be made in the basement, which is sealed in. All rooms are large. Hardwood floors in living-room, dining-room and hall. Grounds are 100 x 150 ft., beautifully treed, rich soil, fish and lily pools, wonderful rockeries. An ideal home as the house is perfect and the gardens superb.
CHOICE OAK BAY BUILDING SITE
$600—70 x 121, corner St. Patrick and Brighton. Beautiful garden, all made, fenced and water laid on.—Exclusive agents.
$2050—Extra choice 5-room bungalow, high location, splendid view, large lot in lawn and garden, full cement basement, furnace, separate garage. $500 cash, with balance as rent will handle.
W. J. Gilliland & Co.
1208 Broad Street G 3141

OAK BAY SPECIAL
Situated amidst oak trees on two beautiful lots, close to the sea, in the best section Oak Bay, this house consists on ground floor: Dining and large living-room (hardwood floor), maid's room, den, kitchen and pantry. Upstairs: Four bedrooms and bathroom. Basement, hot water heating, garage. Low taxes. For price and further particulars apply.
WISE & CO., LTD., 100 Pemberton Bldg.

PEMBERTON'S

LAKEFRONT COUNTRY HOME
About 30 acres, mostly cultivated, with large orchard; 9-roomed house with exceptionally large living-room. Barns and all necessary outbuildings. Greatly reduced to close an estate. Price $5000

NEW TRANSCONTINENTAL HIGHWAY
The only available property situated on the above Highway, suitable for Auto Camp or Hunting Lodge in over one hundred miles of road. Close to the largest icefields in Canada. Situated on a lake and at the mouth of a river, and comprising 170 acres. Would suit two strong young men with a little pioneering spirit. For further particulars apply this office. Good terms. Price $3500

SMALL DAIRY FARM
An exceptional opportunity . . . Includes land, furnished house, barns, ten head purebred Jerseys (all accepting concern), tools, implements, etc. Price $3750

SEE US FOR DOMINION HOUSING LOANS
Pemberton & Son Limited
620 FORT PHONE G 8124

A Seven-Room House
CLOSE IN
In good condition. Living-room, dining-room, kitchen. Three bedrooms and bathroom upstairs. Basement, furnace. Large lot, good garden. PRICE $1250
Will entertain as part payment vacant lots or a motor car. Fuller particulars on inquiry.
Christopher & Swayne, Ltd.
629 View Street Phones: G 4121, G 4122
Real Estate Insurance

BROWN'S WINNERS

OAK BAY, SOUTH OF AVENUE—Two extra large lots, bordering onto lane, surrounded by good homes. Absentee owner cuts price to (for both) $700

FAIRFIELD, WALKING DISTANCE—Attractive bungalow of five rooms. Large living-room with open fireplace. Basement and furnace $1500

GORGE, HIGH LOCATION—New four-room stucco bungalow. Polished floors, open fireplace, garage. Pretty garden. Includes range, oil burner, linos, etc. $2150

FOUL BAY, CLOSE TO WATER—Seven-room bungalow, all large rooms. Cement basement. Open fireplace, hot water heating; double garage, etc. Cost over $10,000. Now offered at $6300

TEN-MILE CIRCLE — Revenue-producing fruit and poultry farm of four-teen acres; modern bungalow and tenant's cottage. All kinds fruit and berries. Fully equipped. No phone. Information on this, please $8500

P. R. Brown & Sons, Ltd.
1112 BROAD ST. PHONE G 7171

For the Country Gentleman
Situated 12 miles from Victoria, this well-wooded country estate of 13 acres offers a perfect home for the lover of the country. The house has nine rooms, four bedrooms, two bathrooms and is heated by automatic oil-burner. There is an attractive garden with lily pools and vistas of sea and mountains.
$9500
City Light and Water Installed
Ker & Stephenson Limited
1121 GOVERNMENT ST. PHONE G 4122

OAK BAY WATERFRONT
Beautiful building site with about 180 feet waterfront. Accept small ten price of $1600

HOMESITES
Extra large choice building lots in the Rocker Place subdivision, among fine homes, from . . . $550 up
Two lots, each 50 x 180, to lane, vicinity Monterey School. Price, the two $700
Near Normal School, facing south, high situation, 100 x 120. Price . . . $850
Heisterman, Forman & Co.
608 VIEW STREET

For Rent, Furnished
Lovely home, spacious grounds, high location. Contains three reception rooms, billiard room, 4 bedrooms, 2 bathrooms, Chinaman's quarters, 2 tennis courts, bowling lawn, orchard. For rent for six months from October 1 at $150 per month, including cook and gardener.
Yearwood, Stewart Clark & Co.
640 Fort G 1969

VIEW ROYAL
Standing in a quarter acre of garden, this compact bungalow contains living-room, dinette, kitchen and two bedrooms, also small conservatory. Full basement and furnace. With a view of Esquimalt Harbor. Price, only $2100
MARA, BATE & CO., Ltd.
649 Fort Street Phone E 7194

BUY NOW
In a fast-growing district, Saanich. Compact four-room bungalow, full plumbing, nice garden and lawns, shade trees, modern poultry house for 300 birds, garage, city light and water. Two acres excellent land, high location, within three-mile circle. Only 10% terms $2500
H. W. Miller & Co.
1210 Broad Street E 3916 (Nights, G 1635)
Auto Loans — Insurance

FOUR WIN IN NAME CONTEST

"New Haven" Is Selected For Burnaby Prison Training Unit

Attorney-General Gordon S. Wismer, K.C., announced yesterday the result of a prize contest held by his department for the choice of a name for the Province's new prison training unit at Burnaby. "New Haven" was the name selected.

Four persons will divide the $50 prize offered by the Attorney-General, having submitted the name. They are Miss Lorna Wright, 3312 Royal Oak Avenue, Burnaby; Mrs. John Richards, 3221 Eleventh Avenue West, Vancouver; James D. Syme, 1576 Yale Street, Oak Bay, and Miss J. Margaret Dawson, 120 St. Paul Street, Kamloops.

Each contestant who submitted the name "New Haven" will be handed a cheque for $12.50, Mr. Wismer said.

The contest was a game of skill and not of chance, the Attorney-General added.

Court Action In Local Ice Plant Is Discontinued

Action against the city to secure payment of $35,000, allegedly due as a guarantee of earnings of the Victoria Cold Storage & Terminal Warehouse Company, Ltd., has been discontinued, according to word received by the city solicitor.

Last December, a claim for $175,000 against the city, representing an alleged five-year guarantee of plant earnings, was dismissed by the Supreme Court at Vancouver. The second action for $35,000 was commenced by George T. Porter, representing trustees of the plant, last January.

Seventeen Escape When Bus Burns

NORWALK, Conn., Sept. 15 (AP.)—Sixteen passengers and the driver of an inter-state bus bound from Boston to New York escaped to safety today in a fire which destroyed the vehicle, which had halted to take on gasoline. The loss was estimated at $15,000.

TO ASK MAMMA

She: "Say, it's past midnight. Do you think you can stay here all night?"

He: "Gosh, I'll have to telephone mother first."

The Last Word
STUCCO HOME—1¾ ACRES OF LAND
Modern, up-to-date stucco bungalow, 4 rooms. Large living-room, open fireplace, pretty dining-room, 2 bedrooms, 3-piece bathroom with shower. Dutch kitchen, tiled sink. Full cement basement, furnace, sawdust burner, laundry. Electric light, telephone, etc. Light taxes. Grounds bring in a little return. Price $4200
Gillespie, Hart & Co., Ltd.
611 Fort Street Victoria, B.C.

Oak Bay
Picturesque bungalow with lovely garden, shrubs, roses, fruit and nut trees. There are five rooms on the main floor and a very nice large room in basement at present used as a billiard room. We can strongly recommend this.
With one lot $2500
With two lots $2900
J. C. BRIDGMAN
603 Broughton Street Phone E 5331

Maynard & Sons
AUCTIONEERS
AUCTION SALE
At Our Salesroom, 731-733 Johnson Street
TODAY at 1:30 P.M.
AN EXTRA LARGE ASSORTMENT OF VERY NICE
FURNITURE
Including: A very good Evans Piano and Stool, 3 Chesterfield Suites, 3 splendid Sectional Bookcases, Oak Library Table, Leather Couches and Chairs, nice 3-piece Mahogany Parlor Suite, Chesterfield Tables, Divanettes, Drophead Sewing Machine, Mahogany Dropleaf Table with 4 Chairs to match, Reed Chairs and Rockers, nice Carpets and Rugs, Dining Tables with Chairs to match, very good Simmons and other Beds (complete) in single and full size, several splendid Dressers, Chest of Drawers and Dressing Tables, large assortment of Bedroom Chairs and Rockers, Blankets, Etc., Kitchen Tables and Chairs, Shotguns and Rifles, 2 very good enamel-front Ranges, Good Cheer Circulating Heater, Garbage Stove, Bicycles, large assortment of Kitchenware, Dishes, Ornaments and Glassware, small Motor, Electric Hand Drill, several tins of Paint and cans of Stain, Carpenter Tools, Mowers, white enamel Bath, Fire Dogs, Trunks, pair Cement Stationary Wash Tubs, Etc.
MORNING SALE AT 10:30
will include 1929 Essex Coach in nice condition; also about 25 Ducks and our usual display of Vegetables and Poultry, Etc.
MAYNARD & SONS - Auctioneers

AROUND the DIAL

5:00 p.m.—Herbert Marshall, Charles Butterworth, H. B. Warner and Frieda Inescort will appear in a dramatization of the screen play, "Bulldog Drummond," on the broadcast of "Hollywood Hotel." KIRO, KVI, CBR.

5:00 p.m.—A new symphonic suite by Sergei Prokofieff will be heard for the first time in the United States in a special broadcast from Moscow. KJR.

7:15 p.m.—Norman Sper, leading American football authority, will inaugurate a new series of broadcasts covering the 1938 gridiron situation. KOMO, KFI, KPO.

8:00 p.m.—Jean de Rimonoczy, violinist, will appear as guest artist with the orchestra directed by Percy Harvey on the broadcast of "Music Never Dies." CBR.

8:00 p.m.—"Little Pateete," the first fire engine of Columbia, California, will be the subject for the Old Ranger's Death Valley Days programme. KOMO, KFI, KPO.

(The following programmes are compiled by the various broadcasting companies and are subject to change.)

CFCT, Victoria, B.C. (1,456 keys.)
8.00 a.m.—Morning Salute.
8.15 a.m.—Breakfast News.
8.30 a.m.—Musical Chronometer.
9.00 a.m.—Outlook and Uplook.
9.15 a.m.—Notes and News.
9.30 a.m.—Financial Flashes.
9.45 a.m.—Console Solos.
10.00 a.m.—Morning Monitor.
10.15 a.m.—Health Week.
10.30 a.m.—Art Ferry.
11.00 a.m.—British Empire Programme.
11.45 a.m.—Music at Random.
12.00 noon—Race Selections.
12.10 p.m.—Concert Music.
12.30 p.m.—Noonhour News.
12.45 p.m.—Noonday Varieties.
1.00 p.m.—Healing Words.
1.15 p.m.—Hammond Organ.
1.30 p.m.—World "Book Man.
1.30 p.m.—Friendly Hour.
4.30 p.m.—Dance Music.
5.00 p.m.—Race Broadcast.
5.15 p.m.—Monitor.
5.30 p.m.—Birthday Party.
6.00 p.m.—Bruce Hutchison (Network).
6.15 p.m.—Melodeers.
6.30 p.m.—Racing Results.
6.45 p.m.—Ronnie Smith, piano.
7.00 p.m.—Strina Ensemble.
7.00 p.m.—Big Brother Al.
8.00 p.m.—Sinaing Girl.
8.15 p.m.—Crazy Show.
8.30 p.m.—News Summary.
8.45 p.m.—Moments Musicale.
9.00 p.m.—Hill Billies.
9.15 p.m.—Curley Joe Evans.
9.15 p.m.—Art Farey.

CJOR, Vancouver (690 Keys.)
8.00 a.m.—News.
8.15 a.m.—Musical Clock.
8.45 a.m.—Ranch Boys.
9.00 a.m.—Shut-In Programme.
9.15 a.m.—Melody Time.
9.30 a.m.—Gaores Hall's Orchestra.
9.45 a.m.—Easy Aces.
10.00 a.m.—Stocks.
10.05 a.m.—Popular Interlude.
10.15 a.m.—Romantic Interlude.
10.30 a.m.—Good Morning, Neighbor.
11.00 a.m.—News.
11.15 a.m.—Ballad Music.
11.30 a.m.—Alice Pearson, piano.
11.45 a.m.—Dance Hour.
12.00 noon—Will Wyle, pianist.
12.15 p.m.—Rosario Bourdon.
12.30 p.m.—News Flashes.
12.45 p.m.—Ab Hine's Music.
1.00 p.m.—Matinee Melodies.
1.15 p.m.—Famous Violins.
1.30 p.m.—Bus's Notebook.
2.00 p.m.—Symphony Hour.
2.30 p.m.—Radio Show.
3.00 p.m.—Gospel Singer.
3.15 p.m.—Ma Perkins.
3.30 p.m.—Pepper Young's Family.
3.45 p.m.—Road of Life.
4.00 p.m.—Vic and Sade.
4.15 p.m.—Anything Goes.
4.45 p.m.—Music by Cugat.
5.00 p.m.—Smilin' Billy Blinkhorn.
5.15 p.m.—Pelican Club for Kiddies.
5.45 p.m.—Rhythm Moods.
6.00 p.m.—Aunt Edith.
6.15 p.m.—Concert Interlude.
6.30 p.m.—Real Life Drama.
6.30 p.m.—Monitor News.
6.45 p.m.—Late Sports Review.
7.00 p.m.—News.
7.15 p.m.—Classic Interlude.
7.30 p.m.—Skipper Scana the News.
7.45 p.m.—Marion Downes.
8.00 p.m.—News Flashes.
8.15 p.m.—William Meines, organist.
8.30 p.m.—Lacrosse Broadcast.
9.30 p.m.—Monitor, Transradio News.
10.45 p.m.—Rhythm Wranglers.
11.15 p.m.—The Band Parade.

CBC NETWORK
9.00 a.m.—Ernest Cotton, baritone.
9.15 a.m.—Aiden Edkins, baritone.
9.30 a.m.—Dean and Austin.
9.45 a.m.—Bailey Axton, tenor.
9.00 a.m.—The Happy Gang.
9.30 a.m.—Man on the Street, interview.
9.45 a.m.—Romance of Helen and Sylvia.
10.00 a.m.—Big Sister, drama.
10.15 a.m.—The Three Capsules.
10.22 a.m.—Hasmar.
10.30 a.m.—United States Marine Band.
11.00 a.m.—Variety Hour.
12.00 noon—Club Matinee.
12.45 p.m.—Your Camera.
1.00 p.m.—Melodic Moments.
1.00 p.m.—Strike Up the Band.
1.15 p.m.—The Backwoods Breakdown.
1.20 p.m.—Gloom Chasers.
1.45 p.m.—Closing Stock Quotations.
2.00 p.m.—Felix Knight, tenor.
2.15 p.m.—Carte Blanche, talk.
2.30 p.m.—London Calling.
3.00 p.m.—Luna Romanelli's Orchestra.
3.15 p.m.—Turner and Maraon, piano.
3.30 p.m.—Roland Todd, organ recital.
3.45 p.m.—Airlan

DAVID SPENCER LIMITED

GROCETERIA

CASH AND CARRY

The Best Place to Shop — **Week-End Prices**

Dr. Jackson's Roman Meal, Bekus or Lishus, per pkt.	30c	Spencer's Rice or Wheat Puffs, per pkt.	7c	Farrow's English Marrowfat Peas, per pkt.	10c
Shredded Ralston Whole Wheat, ready to eat, per pkt.	20c	Quaker Quick Oats, large pkt.	20c	Spencer's Diamond "S" Coffee, 1-lb. tin	37c
Maple Leaf Flour, 49-lb. sack	$1.65	Robin Hood Quick Oats, 6-lb. sack	31c	Spencer's Quality Tea, 1-lb. pkt.	40c
Maple Leaf Flour, 24-lb. sack	85c	Maple Leaf Farina, per pkt.	18c	Crisco, 1-lb. tin	21c
Kellogg's Corn Flakes 3 pkts. And 1 Shopping Bag Free	24c	Sunny Boy Cereal, per pkt.	18c	Crisco, 3-lb. tin tin	59c
Shredded Wheat Biscuits, per pkt.	10c	Grape-Nuts Flakes 3 pkts.	27c	Khovah Custard Powder, 1-lb. tin	21c
Quaker Corn Meal, 18-oz. pkt.	12c	Kellogg's All-Bran, large pkt.	19c	Shirriff's Sweet Mystery, Lushus or Fancy Free 2 pkts.	15c
Monarch Pastry Flour, 10-lb. sack	35c	Ogilvie's Wheat Hearts, per pkt.	19c	Spencer's Fresh-Roasted Coffee, per lb.	23c, 25c, 33c
Monarch Pastry Flour, 7-lb. sack	25c	Toddy, 1-lb. tin, 39c; ½-lb. tin, 1c; both for	40c	Nabob Jelly Powders, all flavors 3 pkts.	10c
Cowan's Perfection Cocoa, ½-lb. tin	16c	Dutch Cocoa, 1-lb. bag	10c	Jell-O, all flavors, per pkt.	6c
Cowan's Perfection Cocoa, 1-lb. tin	27c	Neilson's Cocoa, ½-lb. tin	19c		

WE HAVE A LARGE AND WELL-ASSORTED STOCK—COME IN—PICK OUT WHAT YOU REQUIRE AND SAVE MONEY

Canada Corn Starch, per pkt.	9c	Cow Brand Baking Soda, 1-lb. pkt.	10c	Todd's Horseshoe Salmon, ½'s, per tin	16c
Blue Bird Rice Starch, nice for puddings or blanc mange 3 pkts.	25c	Connor's Herring in Tomato Sauce, oval tin	12c	Todd's Tiger Salmon, ½'s, per tin	12c

SEE OUR FISH SECTION FOR ALL KINDS OF CANNED FISH

Crawford's Breast of Tuna, ½'s, per tin	14c	Brill-Tack Rye Bread, per pkt.	12c	Crax Butter Wafers, pkt.	13c and 19c
Blue Crest Salmon, ½'s, per tin	6c	Ormond's Soda Biscuits, plain or salted, large pkt.	20c	Jameson's Tea, 1-lb. pkt.	48c
Indian Maid Brand Salmon, 1's, tall, at 3 tins	25c	Calumet Baking Powder, 16-oz. tin	22c	Jameson's Coffee, 1-lb. pkt.	34c
Norwegian Fish Balls, per tin	24c	Calumet Baking Powder, 6-oz. tin	10c	Sunlight Soap, per bar	5c
Columbia Pure Apricot Jam, new pack, 4-lb. tin	37c	Brunswick Chicken Haddie 2 tins	25c	Lifebuoy Soap 3 bars	19c
Murray's Apple and Strawberry Jam, 4-lb. tin	37c	Happy-Vale Tomato Catsup, gallon tin	60c	Fels-Naptha Soap, per bar	6c
Nabob Pure Strawberry Jam, 4-lb. tin	49c	French's Mustard and 1 spoon for	9c	Lux Toilet Soap, per cake	5c
Nabob Grapefruit, Orange and Lemon Marmalade, 4-lb. tin	39c	Happy-Vale Pickles, sweet or sour, large jar	25c	P. & G., Royal Crown or Pearl White Soap 3 bars	10c
Pure Plum Jam, 4-lb. tin	35c	Libby's Tomato Catsup, per bottle	14c	Oxydol, Rinso or Chipso, large pkt.	19c
McLaren's Tasty Spread, very nice, per jar	24c	Spencer's Pork and Beans, 18-oz. tins, at 3 for	25c	Libby's Vegetable or Tomato Soup at 4 tins	27c
Melograin Creamed Kernels, per pkt.	19c	Clark's Spaghetti and Cheese, large 26-oz tin	15c	Oxo Cubes, per tin	20c
Melograin Health Oats, 3-lb. pkt.	25c	Aylmer Boneless Chicken, per tin	28c	Holsum Pure Strawberry Jam, 4-lb. tin	43c
Pearcey's Kelowna Comb Honey, per comb	23c	Hereford Corned Beef, per tin	12c	Nice Shelled Walnuts, per lb.	25c
Manitoba Pure Honey, 4½-lb. tin	45c	Spencer's Malt or White Vinegar, large bottle	25c	Libby's Tomato Juice, 25½-oz. tin	10c
Alpine Pure Honey, 12-oz. jar	15c	Brentwood Green Peas, White Corn or Cut Green Beans, 2's, tall, at 3 tins	25c	Libby's Tomato Juice, 10½-oz. tin	5c
BISCUIT SPECIALS		Royal City Tomatoes, 2's, tall 3 tins	25c	HEINZ SPECIALS	
Ormond's Tatters, per lb.	21c	Royal City Tomatoes, large tin	10c	Baked Beans, 11-oz. tins 3 for	25c
Smith's Shortbread, per lb.	21c	Min Cream, per tin	18c and 28c	Prepared Mustard, per jar	9c
Christie's Ginger Snaps, per lb.	16c	Now Being Demonstrated		Tomato Ketchup, large 14-oz. bottle	19c
Fig Bars, per lb.	18c			Soups, all varieties; 10-oz. tins	9c
				Cream Tomato Soup—10-oz. tins 3 for	25c

Autumn Silks!

Featured in a Complete Representation of

New Weaves and Colorings

Including: Velvets, Sheers, Printed Silks Taffetas and Satins

SHEER FABRICS in new Fall shades as well as staple shades and lovely pastel tones. Superior quality silks. 38 Inches wide. A yard **$1.00**

PURE SILK, PRINTED FABRICS—From India come these wonderful hand-printed silks—in beautifully blended colorings. Strong but fine texture. A yard **$2.75**

TRANSPARENT VELVETS—Exquisite velvets for evening gowns will be very fashionable this season. We have some wonderful values in a range of beautiful shades, also in white and black. 39 Inch. A yard **$1.98**

MARTINIZED VELVETS—An uncrushable, dress velvet in lovely Fall shades—and in white and black. A perfect draping velvet with close pile and a rich, permanent finish. 40 Inches wide. A yard **$2.98**

PRINTED CHIFFON VELVETS—Uncrushable weave—French-printed fabric—represented in gorgeous colorings and designs. 36 Inches wide. An exception value. A yard **$3.95**

JACQUARD DRESS CREPES—One of the season's new silk crepes. The Fall shades are beautiful in this fabric—the designs neat and small. They drape perfectly and are crease resisting. 38 inches. A yard **$1.59** and **$1.98**

JERSEY SILKS—Another of this season's new fabrics—in a practical weight for dresses—and ideal for street or business frocks. 58 inches wide—navy and black. Yd. **$1.49**

PRINTED TAFFETAS—In a selection of designs and colorings. A superior-grade taffeta with a rich chiffon finish. Particularly suitable for dance dresses. 38 inches wide. A yard **$1.25**

CASHMERE CREPES—A fabric that has the appearance of wool and feels like wool. A perfect draping fabric—in a range of Fall shades. 38 Inches wide. A yard **98c**

FLAMINGO SATIN—A soft textured, perfect draping dress satin—in a great range of new Fall colorings. 38 inches wide. A yard **98c**

—Silks, Main Floor

Women's and Misses' Flannelette Gowns

Always a necessity when the thermometer begins to go lower. We have a large stock of fine quality flannelette gowns in many new and different colorful patterns.

FLANNELETTE GOWNS with short sleeves. Slip-on style in attractive colors **79c**

G.S. GOWNS with short sleeves. Also slip-on style with contrasting binding trim. Each **89c**

FLANNELETTE GOWNS with long sleeves in pastel colors. Made with tuck trim and collars. Small, medium and large sizes **98c**

FLANNELETTE GOWNS With long sleeves in floral patterns. Well shaped and with dainty ties. Small, medium and large sizes. Each **$1.69**

—Whitewear, 1st Floor

Sale!

Crepe Chiffon HOSIERY

FULL-FASHIONED SILK HOSIERY — In a good range of new colors. Substandards of a reliable make of $1 hose, on sale today . . **69c**

2 Pairs for $1.30

Sizes 8½ to 10½

—Hosiery, Main Floor

CANDY SPECIALS

Imported Licorice Allsorts, lb. **19c**

Chocolate Peppermint Patties, lb. **25c**

—Candy, Lower Main Floor

New Books

"Thrice a Stranger," by Vera Brittain. Price **$2.75**

"Appointment With Death," by Agatha Christie. Price **$2.25**

"Rebecca," by Daphne du Maurier. Price **$2.50**

"The Green Leaf." A memorial to Grey Owl. Price **90c**

—Books, Lower Main Floor

DuBARRY **Daily Duo**

Two daily make-up musts—our regular dollar DuBarry Lipstick and a complimentary month's supply of DuBarry Face Powder in a choice of shades. . . For a limited time only!

BOTH for the price of the LIPSTICK $1

DAVID SPENCER LIMITED

HANDFUL OF STARS

by MARGARET GORMAN NICHOLS

CHAPTER X

He had called her Lyle. Looking at him, and at Suzanne, she thought, "These two people are my friends." But her eyes drifted to the opposite end of the room to Jeff. Leaving Suzanne and Stephen, she went to him and they found an unoccupied divan before the radio that was playing drowsy, sweet music. Before long they were oblivious—again to everything and everybody except each other.

They scarcely noticed when the guests for the evening left. And they took notice at all of the house guests gradually thinning and going upstairs to their rooms.

Stephen was the last, except for Lyle and Jeff, to go up. He left them in the drawing-room, their heads close together, their voices a low murmur. Her face was rapt. Jeff was looking at her as if he could not get enough of looking at her. Kids, Stephen thought. No. Jeff wasn't. Only a few weeks before he had seen Jeff and Troy sitting on the same divan, her dark head against his shoulder. Several guests had said, "There's a match there." Now tonight Jeff was in love again and this time with little Lyle Marsh who loved him so much. Stephen thought, that in the end she would prefer him—to Paris.

* * *

Jeff was talking about his life in Boston, his parents, and of his two younger brothers still in school. And Lyle had been thinking, "When Jeff was in college in Massachusetts, I was in high school in Virginia. And we came to New York. We came to make night possible . . ."

Jeff looked back over the divan. "Do you know we're alone? Everybody's gone." Then he took her hands, those steady, slender hands of hers, and put them to his lips. His dark eyes, solemn now, looked into hers. "Will you marry me, Lyle? I told you I loved you the second time I saw you. I couldn't see the good of waiting when I knew. Will you marry me?"

Lyle could say nothing for feelings that rushed over her like a warm tide. She sat very still, her hands imprisoned in his, and lovingly her eyes traveled over his thin, brown face. And now all she could think of was, "I love him. I love him so."

But Jeff misunderstood her silence. He stiffened. "Don't you want to marry me, Lyle? Doesn't love like this mean marriage—to you?"

It was the first time he had ever hurt her. But she hid this first hurt by lowering her lashes and saying, "Jeff, forgive me, but I . . ."

"I love you. I want to marry you. I want to be with you every minute. I'm not working. I'm jealous and I'm afraid I'll lose you. I can't give you . . ."

"Don't say anything about that. It wouldn't matter how little or how much you could give me." Please make him understand what she must say. She looked at him tenderly. "I feel the same way about you, Jeff. But I can't marry you. At least not yet." She felt his hands relax and saw high color come to his face.

Getting up, he walked away from her a little and lighted a cigarette. Lyle thought, "We're hurting each other and we mustn't. He doesn't understand."

She said, "I can't marry you, Jeff, because I owe a lot of money to my uncle in Baltimore who paid my way through art school. And I have to send money to my mother in Florida."

He thought, "If I hadn't given Troy expensive presents, if I hadn't paid cash for the new car, I could pay her uncle every cent."

Then an ugly thought flashed. He could not suppress it. "If it's your work, your career . . ." He was looking at her coldly now.

(To Be Continued)

Doctor—"Are you ever troubled with acute thirst?"

McTavish—"No, I never let it go as far as that."

What Today Means

"VIRGO"

If September 16 is your birthday, the best hours for you on this date are from 10:30 a.m. to 12:30 p.m., from 2:30 to 4:30 p.m. and from 8:30 to 10:30 p.m. The danger periods are from 8:30 to 10:30 a.m. from 4:30 to 6:30 p.m. and from 10:30 p.m. until midnight.

Bulldozing methods or threats are likely to indicate a cowardly disposition. In money matters, the Shylocks are likely to reveal their sordid natures this day. It may be only through courageous, firm resistance that unreasonable requests, as well as unjust demands, will be successfully adjusted. This is a bad day to indicate a sense of fear, so under all circumstances present a bold front, and the chances are you will come out the winner in any dispute. Be careful that some unfounded suspicion does not upset your disposition and cause you needless worry. Household pets may be extremely sensitive to harshly spoken words or discordant sounds, so they deserve to be treated with the greatest consideration. It is likely to be a simple matter this day to rub both people and animals the wrong way. Married and engaged couples, and those who have plighted their love, must be very considerate of each other's feelings.

If a woman and September 16 is your birthday, you are inclined to be very sentimental, perhaps overly sensitive and frequently governed by impulses. The quicker you learn not to harbor grudges and to forgive and forget the happier you will be. You are very responsive to harmonious influences, especially music. With vision and foresight you may forestall the expenditure of a great deal of money during various periods of your life. You are, most likely, very tolerant regarding the views of other people, but have very fixed ideas of your own. Teaching, singing, acting, writing, selling, demonstrating or managing a business may enable you to prove that you possess an unusual amount of ability. Through marriage you may see the realization of some of your ambitious dreams, and learn the real meaning of happiness.

The child born on September 16 seldom sulks, is inclined to be quick tempered, very generous and intensely loyal to family and friends. A successful social, professional or business career is generally awaiting children born on this date.

If a man and September 16 is your natal day, you, in all likelihood, take a great deal of pride in doing well whatever you have to do. You appear qualified to be an architect, engineer, artist, sculptor, inventor, musician, journalist or politician.

"Does your wife speak any foreign language?"

"You bet—just listen to her with the baby."

BLACKHEADS

Blackheads go quickly by a simple method that just dissolves them. Get two ounces of peroxine powder from your druggist, rub this with a hot, wet cloth gently over the blackheads—and you will wonder where they have gone. Have a Hollywood complexion.

Now Is the Time . . .

To get your new Permanent for Fall! Don't delay until midseason—LEAD the style parade!

Avalon Beauty Shoppe

1104 DOUGLAS STREET